WEATHER OUTLOOK
Mostly cloudy followed by generally fair tomorrow. High temperature today and tomorrow 40. Low tomorrow morning between 15 and 20. Increasing cloudiness and a little warmer Saturday. Light rain or snow early next week.

Granite City Press-Record

DEVOTED EXCLUSIVELY TO GRANITE CITY — MADISON — VENICE — PONTOON BEACH — MITCHELL

TWICE-A-WEEK—MONDAY AND THURSDAY

ALL-AMERICA CITY GRANITE CITY ILLINOIS

OUR 62nd YEAR

Vol. 61 No. 5 108 GRANITE CITY, ILLINOIS, THURSDAY, JANUARY 16, 1964 FOUR SECTIONS—36 PAGES SEVEN CENTS PER COPY

Addition, Bond Issue Planning Continues

Architects Chosen For Projects At 3 Schools; Seek Teachers' Request

"Full speed ahead" on both classroom additions and a construction bond issue were ordered Tuesday night by the Granite City school board, which selected Architects Henry Gabriel and Sylvester Dulgeroff to design new wings for Prather junior high school and the Mitchell and Wilson grade schools.

It was decided to ask for teachers' next salary request, for the period beginning July 1, 1964, to aid in charting tax needs of the district. It also was decided to clear as much of the administrators' time as possible to plan an April bond issue.

The three additions and purchase of a site in the vincinity of Frohardt grade school are estimated to cost $305,000 in building funds and $144,000 a year in added operating costs.

Already at its maximum education and building tax rates, the school system plans to submit tax rate changes as well as construction plans in the bond election.

With the board voting 5-0 to retain the Gabriel-Dulgeroff firm—Secretary George Stidham was absent and Daniel Linder had just arrived at the meeting —Supt. Harold M. Kaiser said he will work with them in formulating preliminary plans which will be submitted for board approval.

County, State Approval

The plans then will be submitted to county and state school officials for approval, followed by a call for construction bids.

No action was taken in regard to architectural services for buildings and additions that will be included in the bond election, but it was noted that rough plans will be necessary in order to arrive at cost estimates to be shown on the ballot.

Outlining a tentative timetable for the three school additions to be financed without bonds, Dr. Kaiser said detailed plans could be drawn up this winter, enabling construction to take place during favorable weather this year. Completion in the fall will be sought.

No specific bond issue timetable was discussed, but it was indicated that the administrative staff will rush its budget and financial planning, including the yearly determination of staff, building and equipment needs.

Dr. Kaiser will meet with principals Feb. 24-March 3 to go over the outlook for each school and school area in detail.

24 DAYS WITHOUT A QUAD-CITY TRAFFIC DEATH

BIRTHS

Births recorded at St. Elizabeth Hospital:

GIRLS

Mr. and Mrs. Howard Roberson, 4021 Stearns avenue, Jan. 13, Ann Marie, five pounds, 11 ounces.

Mr. and Mrs. Robert Reeves, 1917 Benton street, Jan. 15, Deborah Lynn, five pounds, 15 ounces.

Mr. and Mrs. Nick Jackovich, 1203 Meridian street, Jan. 15, Debra Ann, eight pounds, three ounces.

BOYS

Mr. and Mrs. Edward Bard, 2912 National avenue, Jan. 13, Vincent Joseph, six pounds, 13 ounces, Jan. 13.

Mr. and Mrs. Gerald Dusek, 925b Washington avenue, Madison, Joseph John, eight pounds, four ounces.

Mr. and Mrs. Larry Herzing, 3033 Dale avenue, Jan. 13, Richard Wayne, five pounds, six ounces.

Mr. and Mrs. Bobby Young, 2218 Ohio avenue, Jan. 14, Ronald Wayne, eight pounds, two ounces.

Mr. and Mrs. Jerry Matheny, 3217 Wayne avenue, Jan. 14, Perry Shayne, eight pounds, four ounces.

Mr. and Mrs. Charles Wetherholt, 2638 Benton street, Jan. 15, William Dale, seven pounds, three ounces.

Mr. and Mrs. Richard Thompson, 2021 Quincy street, Jan. 15, 10 pounds, six ounces.

Strike Possibility Reported By GC School Custodians

Classes resumed in Granite City public schools Tuesday after a one-day closing due to the weather. But continued operation was threatened in custodial strike rumors which have remained in the rumor stage for the present.

Merrill Lindsey, Local 98 business agent, told the Press-Record there is a strong possibility of strike action but that it will not take place immediately. The dispute is based on custodians' request for hourly pay boosts of ten cents this year and ten cents next year; the board has held to offers of five cents and five cents.

The ten-and-ten plan also is being sought by painters, truck drivers, carpenters and laborers, and the stand taken by the five unions was endorsed last night by the Tri-City Trades and Industrial Council. The council asserted that the request is within the range of increases granted other public employees in this area during the past year.

The reports of a possible strike late this week began circulating yesterday after the school board Tuesday night had voted 5-1, with Ronald Dillard opposed and George Stidham absent, to not increase the previous offer. Other contract terms besides pay have been fully agreed upon.

Trades Meeting

At the Trades and Industrial Council meeting last night, attended by 68, members were told of a publishing firm—not located in this area—which is operating despite a strike.

In response to a query submitted to the Illinois State Industrial Commission, relating to medical treatment of injured workers, the council received and is publicizing the following reply:

"An injured workman in an emergency case which is compensable is entitled to be treated by the nearest available doctor, and the employer is liable for medical teatment in such cases. There is no need for an injured man to wait for a company doctor if there is danger of death or he is suffering from great pain or serious inconvenience.

"If the employer fails to notify the employees of the name and address of the company doctor, they are entitled to seek treatment from any qualified doctor in emergency matters."

Woman Charged With Firing Pistol In Home

Madeline Pomeroy, 36, of 1333a Madison avenue, Madison, was arrested at 11 p.m. yesterday by Madison police after she allegedly fired a shot from a .38-caliber pistol into the wall of a bedroom at her home, as the result of an argument with her husband, Duncan Monroe Pomeroy, 37. They had been out drinking earlier last night, police alleged.

Police who were summoned to the scene by the Pomeroys' daughter, charged Mrs. Pomeroy with discharging a firearm, disturbing the peace and intoxication. They charged Pomeroy with disturbing the peace and intoxication.

Both posted cash bail this morning and the hearing has been set for Feb. 1 in the magistrate court in Madison.

Frank Miranda, 72, Dies At Hospital Early Today

Frank Miranda, 72, of 2421 Missouri avenue died at 2:50 a.m. today in St. Elizabeth Hospital, where he had been for eight days after a three-month illness.

Mr. Miranda, born in Italy, was a member of Bethel Pentecostal Chapel. He had been a resident of Granite City for 40 years and was a retired machine operator at the Nesco plant where he had worked for 27 years.

He is survived by his wife, Marjorie; a son, Samuel, 12; a daughter, Mrs. Julia Jackovich, Granite City; a sister, Mrs. Frances Gagliano, Birmingham, Ala.; four brothers, Tony Miranda, New York City, Mike Miranda, Noco, La., Jake Miranda, Ensley, Ala., and Joe Miranda, Birmingham, Ala.; three grandchildren and two great-grandchildren.

An obituary notice is given elsewhere in this issue.

$70,000 Settlement Is Filed In Circuit Court

A $70,000, out-of-court settlement was announced this week in a suit by Elmer Johnson, 62, Alton, against the Illinois Terminal Railroad,, and the suit was dismissed in the circuit court at Edwardsville.

Johnson was hurt in an accident Feb. 1, 1963, and suffered severe facial injuries. He was represented by F. Lance Callis, Granite City attorney.

Bright Future Seen For GC Harbor

Dedication Held For $350,000 Expansion Of Bi-State Agency Dock

A beehive of shipping and industrial activity along the eight-mile length of the Chain of Rocks Canal was foreseen at dedication of the $350,000 expansion of Bi-State Development Agency facilities yesterday morning at the Granite City harbor.

The new facilities are expected to help attract such activity, speakers at the dedication said, and C. J. LaMothe, president of the St. Louis Terminal Distributing Co., which operates the harbor for Bi-State, said, "We are going to do our best to develop new business."

Since Jan. 2, despite the deep freeze in the Mississippi River, the Bi-State docks have handled 7702 tons of salt, steel, lead, fertilizer and newsprint, LaMothe pointed out.

"The area definitely should attract new industry," he said in complimenting Bi-State and Granite City Steel Co. for the development.

Role Of GC Steel

The important role of Granite City Steel in developing both phases of the harbor was stressed by C. E. Townsend, Bi-State vice-chairman and Press-Record editor and publisher, who served as master-of-ceremonies for the event.

"When the first phase of the Granite City harbor was built nearly 10 years ago, it was possible only because of the excellent financial help and cooperation of Granite City Steel Co. And when this second phase was started last year, it too was made possible by the financial assistance and cooperation of Granite City Steel Co.," the agency official said.

"Not many realize how fortunate this community — and Bi-State—have been in this regard," Townsend said. "I say fortunate because this is the only public terminal on the Mississippi River system that was built without the general obligation credit of some local government."

Comprehensive Plan

Will J. Edmonds, general traffic manager for the steel firm who represented Nicholas P. Veeder, company president, in response, said that Granite City Steel realized a comprehensive transportation plan was necessary and that the firm has been pleased to participate in development of the harbor.

Major facilities included in the expansion project are a bulk commodity unloading system, which expedites unloading of barges and loading of trucks and railroad cars; a 200-foot railroad trestle with more than 2500 feet of tracks and switches to increase capacity and efficiency in handling railroad cars; a large asphalt and concrete platform and storage area to increase capacity in the transfer of freight to and from railroad cars; and four new dolphins which double the barge mooring capacity of the dock.

The expansion project was dedicated in ribbon-cutting ceremonies conducted by Granite City Mayor Leonard R. Davis, assisted by Mayors Stephen Maeras of Madison and Dr. John E. Lee of Venice.

Mayor Davis presented brief

(Continued on page 3, col. 2)

Simon, Clark Ponder Levee Board Question

State Sen. Paul Simon (D, Troy) is holding discussions with Attorney General William Clark this week to determine whether or not a special legislative session will be required to enact legislation allowing Madison county to be represented with two members on the East Side Levee and Sanitary District.

The last legislature enacted a law designed to give this county two members and St. Clair County three but a technicality in wording has led attorneys to believe this cannot be carried out.

Also in Springfield, the House is considering a bill that would set back the filing dates of nominating petitions for House of Representatives candidates from Jan. 20-27 to Jan. 30-Feb. 6.

The House has refused to pass a bill allowing school districts to receive state aid for the day classes were canceled because of President Kennedy's funeral.

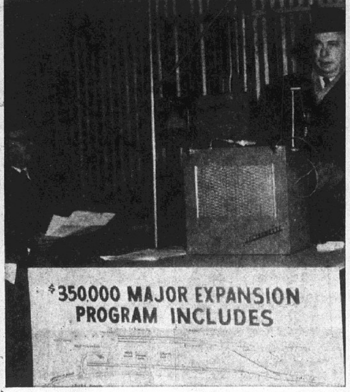

By Press-Record Staff Photographer

DEDICATION CEREMONIES for the Bi-State Development Agency $350,000 dock expansion program conducted Wednesday morning at the Granite City harbor on the Chain of Rocks Canal. Speaking on behalf of Granite City Steel Co. is Will J. Edmonds, general traffic manager. C. E. Townsend, left, vice-chairman of the Bi-State Agency, served as master-of-ceremonies. (Related pictures on page 5.)

Preparation Of Sewage Plant Rate Schedules Slated Soon

Immediate decision on which committee is to prepare rate schedules for the Granite City sewage treatment revenue bond issue was urged by city council committee chairmen during their monthly meeting Monday night at the city hall.

Charles Moerlien, chairman of the special pollution committee, noted that his committee is not empowered to work on the rates, but added that some group should be assigned the task. Those present favored Moerlien's committee, since it is familiar with the entire treatment plant program, but the decision rests with Mayor Davis.

Installation of sanitary sewers in North Granite and at points in West Granite was discussed, with some chairmen favoring the city loaning the construction funds for repayment by property owners. Others favored creation of a special sewer district, but it was reported that bonding firms have indicated they will not approve a program limited to those areas.

Other topics considered were action to halt raising of the elevation of railroad tracks above street levels in Granite City; an alley vacating request to enable the Hohlt auto agency building to be expanded; storm drainage in the 23rd street area; a "watchdog" committee to study Bi-State Agency programs; location of a station to replace the present West Granite fire station; possibility of utility franchises; Vesci-Spalding avenues storm drainage; trial of a damage suit against the city based on a residential sewer backup; condemnation proceedings; possibility of banning parking in the 2300 block of Madison avenue; a typewriter purchase; and Mercer drive storm drainage.

There was a brief discussion of the council's payment for a brochure on the interceptor sewer election, with City Attorney George Filcoff jr. still maintaining that the expenditure was legal.

Burglar Arrested By Madison Police; 9 Crimes Reported

Madison police solved a tavern burglary with the arrest of a man who admitted the crime, while nine other burglaries and thefts reported to Quad-City and county authorities this week remained unsolved. Four of the thefts involved autos which were parked or stalled by the weather.

Edward J. Kern, 32, of 1547 Collinsville avenue, Madison, was charged Monday with a burglary that took place early last Saturday morning at Clinton's Tavern, 1663 Market street. The warrant signed by police was issued by Magistrate John Bridick.

Police said all that was recovered from the loot was two bottles of vodka. Also listed as missing were another vodka bottle and $70.

A preliminary hearing has been set for Jan. 25 in the magistrate court. Kern signed a statement and was released to return for the hearing.

House Burglary

A burglary at the home of Robert Howard, 2217 Terminal avenue, between 7 p.m. Monday and 8:45 a.m. Tuesday netted thieves $250 in cash and loot which included rings and a 20-inch television set, he reported to police at 8:50 a.m. Tuesday.

Entry was gained by breaking the glass in the rear door. The loot included two diamond rings, white gold engagement and wedding rings, a 14-carat white gold man's wedding band, all taken from a front bedroom dresser drawer, and a light brown topcoat and a light brown man's suit taken from a closet. The cash, mostly in $10 bills, also

(Continued on page 3, col. 1)

Undergo Surgery At St. Elizabeth Hospital

The following are recovering at St. Elizabeth Hospital from surgery which they underwent this week:

Anita Roberson, 4021 Stearns avenue; James Settle, 2221 Lincoln avenue; Erna Hunter, 54 Riviera drive; Charlotte Burris, 2357 Paul avenue; Virginia Dye, 2420 Kilarney avenue; Walter Wydra, Glen Carbon; Rose Mary McBride, 4116 South drive; Mike Kachadorian, 2211 Lincoln avenue; William Testerman, 2315 Logan avenue; Louvern Pritchard, 1029 Market street, Madison; Cornelia George, 1707 Edwardsville road; Clarence Yates, 3032 Myrtle avenue; Paul Luthy, 2712 Denver street; Kathy Cox, 2504½ West 20th street; Otis Farless, 2824 Dogwood drive; Elizabeth Bucher, 1527 Fourth street, Madison; Emil Ulanski, 1614 Second street, Madison; Clinton Blakeburn, 1609 Third street, Madison; Dale Dillard, 3508 Kirkpatrick Homes; Karen Sue Bemis, 1600 Seventh street, Madison; Maranda Baker, Lovejoy.

Low Bid On Locks Job By Missouri Company

Mary Construction Co. of Cape Garardeau, Mo., is the apparent low bidder on a $1½ million project in which the walls of the auxiliary lock at the Chain of Rocks Canal will be raised 29 feet.

The firm bid $1,695,550, lowest of nine bids received Tuesday by the St. Louis District, Army Corps of Engineers. Names of the other bidders were not released. The government estimate of a reasonable bid without profit was $1,369,040.

Principal features of the alterations include raising the west wall and miter gate, constructing a coffer dam and removing water, 30,000 cubic yards of excavation and back, 20,600 cubic yards of concrete, 72,500 pounds of reinforcing steel, 84,000 pounds of steel and other metal items, 224,800 pounds of structural steel on the miter gate and painting the auxiliary lock lift gate and walkway bridge.

The 600-foot auxiliary lock originally was constructed with low walls to accommodate smaller craft, since the 1200-foot main lock would accommodate most of the tows and larger craft.

Now because of increased waterway traffic and because the new rock-filled dam below the Chain of Rocks highway bridge is producing a higher and more constant upper pool, the government feels the raising of the wall is economically justified.

When the work is completed in about a year, waterway traffic will be able to pass through the auxiliary lock at the same stages under which the main lock now operates.

Filing Period For County Positions To Begin Monday

Monday will be the opening date to file petitions for nomination to county office with Miss Eulalia Hotz, Madison county clerk. The closing date will be Jan. 27.

Miss Hotz will accept petitions during normal courthouse hours from 9 a.m. to 5 p.m. Mondays and through the Friday of the filing period.

Places on the ballot, where competition exists for a particular office, will be determined by drawings, she said. "This plan has worked satisfactorily in the past and has been in effect since 1924, when my father was county clerk.

"It also eliminates the long hours of sitting out in front of the office door to be first on the ballot." Letters explaining the procedure will be mailed to each person who has obtained petitions from her, she said.

The deadline of 5 p.m. Jan. 27 is expected to be strictly enforced as it was two years ago when petitions for a candidate reached her office moments after the hour. They were not marked for filing. It later was determined that the petitions also were faulty and the filing was denied by the county election board.

No new petitions have been obtained for county offices from Miss Hotz, but petitions are being circulated for three incumbent members of the Madison county board of school trustees. They are E. J. Miller, Madison; Dr. F. M. Leever, Wood River; and Gordon Burroughs, Edwardsville.

The other members of the board are Willard G. Flagg, Moro, whose term expires in 1966, and Karl L. Monroe, Collinsville, and Elmer Ruehrup, Alhambra, whose terms expire in 1968.

Candidates for county offices with petitions from the county clerk are Joseph Bartylak, Collinsville, and Terryl Francis, Granite City, for state's attorney; Willard Portell, incumbent, Granite City, for clerk of the circuit court; John Kraynak, incumbent, Granite City, for auditor; James Chapman, incumbent, Collinsville, for recorder of deeds; and Dr. W. W. Billings, incumbent, Alton, and O. Carson Quinn, Alton, for coroner. All are Democrats.

The only Republican candidate to obtain petitions for county office from the county clerk is Lester Ogle, Alton, for auditor. He also received petitions for other county offices but declined to say who they were for.

Other dates governing the election are: Feb. 1, last day to with-

(Continued on page 3, col. 6)

4 Injured In 21 Traffic Accidents, Slick Roads Remain

Four persons were injured in a total of 21 accidents in the Quad-City area since Monday as icy streets and highways continued to harass motorists this week. Many of the accidents resulted in minor damage.

Russell L. Wycoff, 26, of 2429 East 25th street, was injured when he lost control of his car at 10:10 p.m. Wednesday and it struck a car owned by Harry Hull, 2250 Washington avenue, which was parked in front of the Hull home. Wycoff's auto had become caught in railroad tracks. The front of his car and the rear of the parked auto were damaged.

Two persons injured in an automobile accident Monday in Glen Carbon were taken to St. Elizabeth Hospital after a car in which they were riding skidded into a ditch and struck a stump. Snow flying against the windshield contributed to the accident, according to another passenger.

Hurt were Joseph Thebeau, 49, Glen Carbon, and his son, Raymond, 14. The youth was admitted Monday with abrasions and contusions to the forehead and the right side of the nose. His father was treated Tuesday after complaining of soreness in the chest and released.

A passenger was injured as autos driven by Wilma F. McReynolds, 23, of 1326 Edwardsville road, and Clyde F. Nolan, 32, of 1329 Carr street, collided head-on at 8:10 p.m. Monday at Nameoki road and Herbert street.

Admitted to St. Elizabeth Hospital was Tom Hicks, 49, Carruthersville, Mo., who was riding in Nolan's car. He was treated for lacerations to the face and head and was discharged Tuesday morning.

Nolan was charged with driving on the wrong side of the road. He posted $25 cash bail pending a hearing on Saturday. The front ends of both cars were damaged.

Legal Studies On Future Of Madison Bridge

City Would Continue Operating It To Retain Jobs If States Agree

Free of bridge debt but also at the end of annual $100,000 payments from the Chain of Rocks Bridge, the city of Madison is launching legal studies to determine whether it can continue to operate the bridge and collect tolls after April 30.

Mayor Stephen Maeras told the Press-Record this week that the city will offer the estimated $5 million Mississippi River span to the Illinois and Missouri state highway divisions at the close of the 1963-64 fiscal year. He believes they may decline the gift, in view of the operation and maintenance costs involved.

If the states decide against taking over the bridge either separately or jointly, Maeras indicated that Madison officials look favorably on retaining control in order to preserve the jobs of Madisonians on the bridge staff.

He is sure the states do not want the bridge because they would not accept it as an alternate to the free bridge before the latter construction started, he said.

It is believed that approval could be obtained for collecting $100,000 a year, possibly through ten-cent tolls, and operating with a reduced work force. The $100,000 represents less than a fourth of current gross income. Present auto toll is 25 cents or a 15-cent commuter ticket.

An unknown factor is the impact on the bridge's traffic volume of the new free Interstate Highway System bridge being built just north of it, scheduled for completion in 1965 or 1966.

It will be difficult to make permanent decisions until the effect of this "competition" can be studied, the mayor said.

While the convenience of the new bridge, its lack of tolls and its link with key highways are expected to drain off much of the present Chain of Rocks traffic—particularly through traffic —Mayor Maeras believes the Madison bridge may still have a future as a connecting route between growing Missouri and Illinois suburban communities.

Although the free bridge soon would have caused complications, anyway, 1964 for many years has loomed as a year of decision. Madison bought the bridge for $2,300,000 in 1939, utilizing a 25-year bond issue.

Since refinancing of the bonds in 1948, the city has been authorized to receive $100,000 a year; $88,000 was obtained in 1959 and the full $100,000 each year since, exceeding advance estimates.

Last of the installments became payable to Madison Dec. 1 as the city prepared to pay off the last of the debt. Surplus funds had far exceeded what was owed for a number of years, but there has been no desire to end the lucrative bridge program any earlier than absolutely necessary.

Of the more than $2 million "jackpot" that has been built up — interest alone is providing more than $40,000 a year—about a half-million has been earmarked for the Madison storm sewer construction project.

The remainder is to be invested in 3½% time certificates or used to construct plant facilities for long-term lease to industry. Many "nibbles" are arriving from various parts of the U.S., even though a city industrial development brochure has not yet been issued.

Mayor Maeras sees some problems ahead, such as finding a substitute for the yearly $100,000 check, but he concedes there are fewer worries than if the city was not a "millionaire." He hopes to avoid any reduction in services.

He recalls with gratitude the "goose that lays golden eggs," the Chain of Rocks Bridge, which has resulted in installation of new streets, curbs, gutters, sidewalks, lights and sewers as well as augmenting the funds for operation of the municipal government.

Last of the curb and gutter installations is scheduled for Washington avenue, which will get a new six-inch-deep surface after a large storm drainage line is installed.

The studies currently in progress are being made by City Attorney Nick Vasileff, Corporation Counsel John Gitchoff and Robert Sherritt of the Sarjem Corp., aided by past legal work by Austin Lewis, now an associated circuit judge. It was Sherritt who arranged the bond refinancing.

County Board Asks Why Protested Tax Funds Not Invested

The Madison county board of supervisors yesterday authorized an investigation to determine why County Treasurer George Musso has not invested protested tax funds as directed by the board in a Nov. 19 resolution.

Harry Briggs, Nameoki township supervisor and legislative committee chairman, complained that the county is losing $8000 a month in interest, as the funds are being held in escrow in banks without interest. He pointed out that new state legislation provides for such investments, with the interest to go to the county's general fund.

A meeting is to be called between Musso, the board's finance committee and County Auditor John Kraynak in an attempt to get an explanation.

Burton Bernard, assistant state's attorney, told the board the law provides that the treasurer "may" invest the funds if directed to do so by the board. He said that Musso has been attempting to gain the approval of his bonding company before taking any action.

$562,025 Balance

Kraynak reported at the board's monthly meeting, at Edwardsville that the county started 1964 with a balance of $562,025. In 1963, county receipts totaled $2,214,134, including a balance from the preceding year of $424,578, and expenditures were $1,652,109.

Main reasons for the increased balance are budget savings of $83,894 and unspent receipts of $32,745 from flood control leases. The money is expected to keep the county "out of the red" this year as the board last month passed an out-of-balance budget.

In other actions the board:

Authorized purchase of a new furnace for Weir house, the new Madison county historical museum in Edwardsville, at a cost of about $2000.

Nursing Home Rate Boost

Raised rates at the county nursing home from $150 to $175 a month.

Heard a proposal from Mrs. Henrietta Fink, owner of the Leland hotel in Edwardsville, to sell the hotel building to the county for $47,000 on an "easy payment plan." There was no discussion on the proposed purchase of the Knetzer building in Edwardsville for $45,000.

Heard a protest by William Thoelke, Mitchell, president of the River Bluffs Motel Owners Association, on a "discriminatory" license fee measure requiring motels to pay a $3 per unit fee in addition to their regular $25 license. A meeting with the investigation and license committee was set for Monday.

Investigation On Fire At Lumber Yard Closed

An investigation of the $145,000 Hollis Lumber Co. fire on Jan. 8 has been closed by authorities, Fire Chief Elijah King reported today. No cause was determined.

The fire destroyed the structure and lumber stacked outside in the 3000 block of Madison avenue. The investigation was conducted by the Granite City fire department and Marvin Tedder, deputy state fire marshal.

Glen Hollis, a partner in the firm, also could advance no reason for the fire. He said new wiring, all in conduits, was installed a year and a half ago and was approved.

Hollis said that the business was fairly well insured, depending upon reports by the insurance company. "But how can you insure the business you have lost and being out of a job?" he asked.

Annual Meeting Of Boy Scout Council Jan. 22

The Cahokia Mounds Council of the Boy Scouts of America will meet at 6:30 p.m. next Wednesday at the Parish Hall of the Concordia Lutheran Church, 2301 Grand avenue, and present special certificates of recognition to business and professional men and clubs for their services to scouting.

Coe said that election of council officers for the coming year will take place at the annual meeting, and the annual report for 1963 will be heard.

REESE
DRUG STORES
Walgreen Agency Drug Store
GRANITE CITY TR 6-2727 | MADISON TR 7-0828 | BELLEMORE GL 1-7560

YOU'LL PROFIT FROM OUR MISTAKES

SHOP and you'll save plenty

THESE ITEMS HAVE TO GO!

SALE STARTS TODAY

HERE!

CLEARANCE

LOOK

Get Two MUSEUM PRINTS
Attractive Frames, 11x14
PICTURES
2 for $1.89
Reg. $1.89 ea.

Reg. 98c
WASTE Baskets
Assorted Design for Home, Office, also Juvenile
NOW ONLY 69c

SOME QUANTITIES LIMITED, SO SHOP EARLY AND SAVE!!
We Reserve The Right to Limit Quantities

REG. 98c
LANOLIN-PLUS ROLL-ON DEODORANT
Large Size 24c

TWO PAIR
LADIES' FOOTSOCKS
Stretch Design 33c

Top Quality
Vacuum Bottle
Pint Size Cup Lox-On Top
98c

FILLING YOUR PRESCRIPTION IS THE MOST IMPORTANT PART OF OUR BUSINESS
REESE
WALGREEN AGENCY DRUG STORES

8mm
Includes Projector, Camera, Film, Movie Light, Instructions
COMPLETE KODAK MOVIE OUTFIT
At Reese's Only $59.95

MANY ITEMS ON SALE IN THE STORE

Good Housekeeping and Underwriters Laboratory Approved
Century Heating Pad
4-Position Switch, Removable Cover, Wet-proof
$2.99

SAVE

REG. $4.49
PLASTIC BABY BATHS
REESE'S LOW PRICE $2.49

$3.98 SELLER
MECHANIC'S TROUBLE LIGHT
25' CORD $1.49

Two-Faced Shaving or Make-up MIRRORS
Plain and Magnifying 69c

REESE
DRUGS
PRESCRIPTION
SPECIALISTS

Concert Example Of SWIU Cultural Events

A foretaste of Southwestern Illinois University's impact on the cultural life of this region will be given next Wednesday, Jan. 22, when the St. Louis Symphony Orchestra, under the direction of its new conductor, Eleazar De Carvalho, gives a special concert in Collinsville.

Sponsored by SWIU, the concert will begin at 8:15 p.m. in the Webster junior high auditorium and will include works by Beethoven, Mendelssohn, Strauss and Ravel. It is open to the public without charge.

The concert was arranged by the university's Committee on Special Meetings as part of SWIU's continuing endeavor to provide to students, faculty and the university community a broad program of concerts and lectures in addition to the regular academic program.

Clifton Cornwell, assistant professor in fine arts and fiscal officer for the committee, said: "The additional programs, as in this case, are generally provided without admission charge and are held at various auditoriums in the metropolitan area served by the Quad-Cities-Edwardsville campus.

"Located as the university is in several cities, the committee operates on the principle that the entire metropolitan area is the campus' for its coming faculty and student body."

Eleazar De Carvalho is in his debut season with the St. Louis Symphony. The 48-year-old Brazilian was conductor of the Brazilian National Symphony in Rio de Janiero when he was named to the St. Louis post in the spring of 1963. He had made an appearance as guest conductor of the St. Louis Symphony's opening concert of the 1962-63 season, and had impressed his St. Louis audiences on the podium in previous visits.

De Carvalho is the seventh regular conductor in the 84-year history of the St. Louis Symphony. He is considered by many as a highly musical and dynamic conductor who is recognized as a firm disciplinarian. He studied at Brazil's National School of Music and with Serge Koussevitsky, famed conductor of the Boston Symphony Orchestra.

State Events Calendar Deadline To Be Feb. 28

Offcials of the State Information Service in Springfield have announced that listings for the 1964 Illinois Calendar of Events should be sent to them not later than Feb. 28, and earlier, if possible.

If exact dates are not known for an event yet, groups or communities are being urged to mark their activities "tentative," which will help remind visitors to look for the exact date later.

This year's calendar will include such events as fairs, flower shows, home shows, homecomings, regattas, rodeos, centennials, summer theatres and listings of tours offered to the public by museums, plants, colleges and other places of interest in communities throughout the state.

Listings may be either typed or printed, and mailed to: Calendar of Events, Illinois Information Service, 406 State House, Springfield.

Zoning Board Conducted 103 Hearings Last Year

The Madison County Zoning Board of Appeals conducted 103 hearings last year, even though there were no hearings conducted the first three months, according to the first yearly report of Charles J. Erspamer, Madison county building official at Edwardsville.

Receipts totaled $7999 for the year, of which $4760 was for zoning use permits, $1995 zoning hearing fees, $501 from sale of maps and books and $742 for legal notice charges.

The zoning administrator deposited $6921 of the receipts, while $335 was deposited by the building official. Deposit to the revolving fund amounted to $742.

Schools Reimbursed For Driver Training Program

The Granite City and Venice school districts are receiving funds due in the amount of $19,472 and $1904, respectively, for participation in the 1962-63 driver education training program, according to Ray Page, state superintendent of public instruction. Other totals are in Madison county, $111,872, and in the entire state, $3,509,422.

The state program, which has shown an increase of 500% in the number of students taking the course annually, is in its sixth year.

Granite City Press-Record
TR. 6-2000 TR. 6-2001
Published Twice-a-Week, Monday and Thursday by
QUAD-CITY PUBLISHING CO.
1815 Delmar Ave., Granite City, Ill.
Second class postage paid at Granite City, Ill.
Seven cents per copy. By mail to Granite City Rural Routes, $5.50 per year; first and second zones, $7.50 per year; third and fourth zones, $8.00 per year, fifth, sixth and seventh zones, $8.50 per year. Six months subscription one-half annual rate. Servicemen — $3.60 per year, $1.80 for 6 Months—Anywhere in the world

MORE ABOUT

Burglar Arrested

(Continued from Page 1.)

was taken from a dresser drawer.

Cafe, Station Burglary

A total of $20 in change and a $1 bill were stolen in burglaries at the Fina cafe and service station, Bypass 66 and Highway Three, it was reported to the Madison county sheriff's office at 5 a.m. Wednesday by Ray Gottschall, Mitchell, proprietor. A one-inch pry bar was used on both doors to gain entry.

A burglary was reported Monday to Venice police by Tom McCosky, 1241 Klein street, who said he returned home after being out for an hour and one-half and found that the front bedroom had been ransacked. McCosky said the thief or thieves broke a window in the front door to gain entrance and took a ladies' billfold and three piggy banks.

A table radio, men's and boys' shoes, pants and overalls and cakes were taken Tuesday night from Radman's General Store, 1135 Calhoun street, Venice, owned by Willie Radman.

Police noticed the back door of the store open at 11:25 p.m. Tuesday and saw tracks in the snow from the door down the alley.

Theft From Auto

John Toth, 2654 Edwards street, reported to Granite City police at 3:30 p.m. Wednesday that his car was looted while parked in front of his home. Taken were a spare tire, two spinning rods and a few assorted tools.

Ed McElroy, 3032 Circle drive, reported to Granite City police at 1:20 p.m. Monday that while his 1959 automobile was stalled on the side of the road at Nameoki drive and the railroad tracks, the battery and two spinner hubcaps were stolen and a window was broken by thieves.

Mrs. George Vogeler, 2208 Amos avenue, reported to police that a pair of men's prescription glasses in a brown leather case, valued at $20, was stolen from her car while it was parked at 20th street and Delmar avenue between 8 p.m. and 10:30 p.m. Tuesday.

A battery was stolen from a car owned by Carl Crippen, 2343 East 24th street, while it was parked in front of his home Tuesday night, he reported to police at 7:35 a.m. Wednesday.

John Cell of Johnny's service station, 18th and State streets, reported to Granite City police at 8:25 a.m. today that the front door glass at the station was broken during the night. Someone reached in and unlocked the door, but apparently nothing was disturbed, he reported.

use the WANT ADS

MORE ABOUT

Bright Future

(Continued from Page 1.)

remarks of welcome near the opening of the program.

New 50-Ton Crane

LaMothe, during his talk, called attention to a high conveyor system which can be extended across the levee road to help develop the area there for bulk products. He said an additional crane is being placed in that location, and a 50-ton crane is being shipped by rail.

"It would have been here today," he said, "but an accident on the Illinois Terminal Railroad line tore out some rails, causing the delay."

Townsend told representatives of business, industry, labor and government that the Granite City harbor is especially favored.

"It is at the heart of the Mississippi-Missouri-Illinois-Ohio river systems; it links together major rail, river and highway arteries serving the midwest. This harbor is recognized as one of the best on the Mississippi River and, thanks to the new Chain of Rocks low water dam, we have an 18-foot minimum water depth at dockside.

World Wide Reach

"Nor are we handicapped by water level fluctuation, current and drift problems or ice jams, all of which are hazardous to shipping facilities. Freight from middle west states can go virtually anywhere in the world from here — by water.

"Some of us may not be around to see it, but I can visualize a beehive of shipping and industrial activity in the years ahead along the full eight-mile length of this Chain of Rocks canal.

"And it may not take too many years at that, for a good bit of the 6000 feet of existing harbor site already is being turned to productive use, what with the Bi-State development at the south end and the Tri-City Regional Port District projects reaching down from the north.

"Soon they must meet, and further growth will then start up the canal and on the thousands of acres of prime industrial land adjoining it to the east and north."

Bi-State Facilities

Bi-State's facilities extend 1675 feet along the canal. The northerly part, involving 7¼ acres and 910 feet of waterfront, is leased to Granite City Steel Co.

The south 765 feet, utilizing about six acres, is operated for Bi-State by the St. Louis Terminal Distributing Co. In this section are the warehouse, gantry-mounted crane, the new bulk commodity unloading system and the new railroad platform area.

About 75 invited guests attended and, despite cold weather, some inspected the facilities at an open house at the harbor. Coffee and doughnuts were served by the Terminal Distributing Co.

Sending regrets for being unable to attend were U. S. Senators Everett Dirksen and Paul Douglas of Illinois, Congressman Melvin Price of this district, Gov. Otto Kerner and Col. James B. Beanor jr., district engineer.

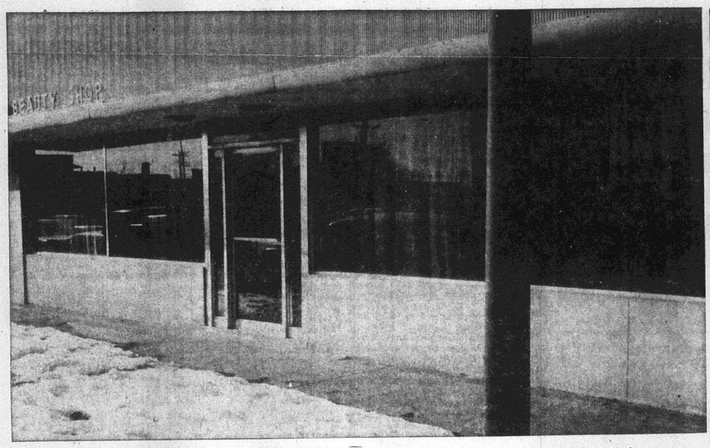

ATTRACTIVE OFFICE BUILDING in the 1800 block of Delmar avenue which is being considered for leasing as the office quarters of the Associated Retailers and Civic Association and the Tri-Cities Chamber of Commerce. A center corridor separates the two sections of the one-story structure. A conference room would be added to the building.

By Press-Record Staff Photographer

14 Attend Tri-City Port Meeting, View Slides

Fourteen persons attended a business meeting of the Tri-City Regional Port Authority Monday night at the home of Chairman Carl A. Ranft, 2650 Delmar avenue. Ranft showed slides of his recent trade mission trip to Europe.

Those attend were Mrs. Ranft, Port Manager John L. Barron, Attorney Randall Robertson and commissioners and wives, Mr. and Mrs. Harold R. Fischer, Mr. and Mrs. Harry E. Hartman, Mr. and Mrs. Joseph A. Grant, William L. Beatty and John N. Bellcoff.

Chronic Grouch

Home is a place where a man is always treated the best and grumbles the most.

The fellow who claims he knows it all frequently fails when the real test comes.

OBITUARIES

The Blossom Shoppe
ROY A. BRAMMEL, Jr.
Flowers of Distinction
20th and Delmar
Granite City, Illinois
Phone TR. 7-1630
Funeral Flower Specialists

HENRY, MARY REBECCA, Joplin, Mo. Entered into rest Monday, Jan. 13, 1964, at St. John's Hospital, Joplin.

Beloved wife of the late Austin Henry; dear mother of Darrell Henry; dear grandmother and aunt.

Services at 10 a.m. Thursday, Jan. 16, at MERCER FUNERAL HOME Chapel, 1416 Niedringhaus avenue, Granite City. Interment St. John's Cemetery.

LERCH, JOHN A., Granite City. Entered into rest at 3:30 p.m. Tuesday, Jan. 14, 1964, at Rockwood Nursing Home, Troy.

Beloved husband of the late Katherine Lerch; dear father of Raymond and Ralph "Hump" Lerch, Mrs. Florine Compton and Mrs. Helen Niepert; dear grandfather and great-grandfather.

Services at 1 p.m. Friday, Jan. 17, at DAVIS FUNERAL HOME Chapel, 21st street and Cleveland blvd. Interment St. John's Cemetery.

MIRANDA, FRANK, 2421 Missouri avenue. Entered into rest at 2:50 a.m. today, Jan. 16, 1964, at St. Elizabeth Hospital.

Beloved husband of Marjorie Miranda; dear father of Samuel Miranda and Mrs. Julia Jackovich; dear brother of Mrs. Frances Gagliano, Tony, Mike, Jake and Joe Miranda; dear grandfather and great-grandfather.

Services at 2 p.m. Saturday, Jan. 18, at MERCER FUNERAL HOME Chapel, 1416 Niedringhaus avenue. Interment St. John's Cemetery. Friends may call after 7 p.m. today, Jan. 16, at Mercer's.

Monuments and Markers
NEW GLEAMING STOCK WORK
ARRIVING CONSTANTLY
OPEN SUNDAY
COCAGNE
MONUMENT WORKS
1711 State St. TR 6-0426

Monuments
. . . whose eternal beauty is backed by the strongest guarantee in the monument industry.
BARRE GUILD Monuments
SAMPSON MONUMENT SALES
R. R. 4, EDWARDSVILLE, ILL.
Opposite Sunset Hills Cemetery
Harry Sampson, Owner 656-1640

Income Tax Refund Can Be Taken In U. S. Bonds

Federal income taxpayers were reminded yesterday by Henry D. Karandjeff, savings bond chairman for Madison county, that the Treasury again is offering them the option of taking refunds in U.S. savings bonds.

The savings option, first introduced last year, is in addition to the two standard options of taking tax refunds in cash or applying them to the next year's tax.

"By electing to take his refund in Series E bonds," Karandjeff said, "the taxpayer holds onto his money conveniently, through a secure, risk-free investment which pays interest at a guaranteed rate. He avoids seeing his money absorbed by household expenses, vanishing completely in day-to-day spending.

"And he learns what millions of other Americans have already discovered — that U.S. savings bonds are one of the finest possible ways to save for a secure future.

"Of course, every citizen should realize that every dollar he invests in U.S. savings bonds makes our economy stronger and our whole nation more secure."

Taxpayers taking their 1962 refunds in savings bonds swelled the 1963 bond sales by $19.2 million and raised the number of bonds issued by 237,455. This year, Karandjeff said, the Treasury hopes the plan will further increase the sale of savings bonds, and encourage more citizens to develop regular savings habits.

"Nothing could be more convenient than getting your savings bonds through the tax refund plan," Karandjeff points out. "All it takes is a check mark in the savings bonds block on either tax form 1040 (long) or 1040A (short).

"The tax instructions give all the information you'll need. But the important thing is to make up your mind now that this year you won't let your tax refund slip through your fingers. If you put it in savings bonds, you'll not only hold onto it, but you will see it grow."

Today an extremist is a man who is able to make both ends meet.

MORE ABOUT

Filing Period

(Continued from Page 1.)

draw nominating petitions; Mar. 16, first day a civilian voter may file application for ballot under the absent voting act; March 16, last day for voters registration in the office of the county clerk.

April 9, last day to apply by mail for absent voter's ballot; and April 11, last day to apply in person at the county clerk's office for an absent voter's ballot.

REAL ESTATE TRANSFERS

Gr City Home Builders Corp to Gr City Steel Co lots 36 & 37 in Industrial Add, Granite City. Stamps: $6.60.

Morriss Investment Co to Gr City Steel Co lots 34 & 35 in Industrial Add, Granite City. Stamps: $5.50.

Gr City Home Builders Corp to Gr City Steel Co lots 1, 2 & 3 in Industrial Add, Granite City. Stamps $9.90.

Jerald E Kent to Kent-Reber Real Estate Co, Inc lot 16 Lakeview Estates.

William Ray Hollis to Carl W Leggans land in Granite City. Stamps: $18.70.

Lynn S Allen, Jr to Melvin A Otto lot 17 in Bellemoor Add, Granite City. Stamps: $1.10.

Morriss Investment Co to Gr City Steel Co lots 38 & 39 in Industrial Add, Granite City. Stamps: $8.80.

Gr City Home Builders Corp to Gr City Steel Co lot 20 in Industrial Add, Granite City. Stamps: $12.10.

Gr City Home Builders Corp to Gr City Steel Co lot 19 in Industrial Add, Granite City. Stamps: $9.35.

Gr City Home Builders Corp to Gr City Steel Co lot 38 in Industrial Add, Granite City. Stamps: $6.60.

Jack Cordell to Howard Reinhardt lot 31 in Greenway Village, Chouteau. Stamps: $18.15

Gr City Home Builders Corp to Gr City Steel Co lot 35 in Industrial Add, Granite City. Stamps: $4.95.

The Dead Sea's chemical contents have been estimated to be worth more than $1,200 million. It contains no living creature.

In ancient Rome presents were exchanged and there was feasting on December 17, festival of Saturnalia.

The speeds of comets vary from 700 miles an hour in outer space to 1.25 million miles an hour when near the sun.

—TRY A CLASSIFIED AD—

UMBERHINE FURNITURE

SAVE COMING AND GOING
DURING SPRING AIR MATTRESS
TRADE-IN SALE
Buy the new "Springdale" with features worth $79.50 for only $59.50 - - - save $20 Plus a Generous Trade-in on Your Old Mattress which must be Donated to Your Favorite Charity. Beautifully Quilted Cover.
FEATURES WORTH $79.50
YOU SAVE $20.00
NOW ONLY $59.50
LESS TRADE-IN $10.00
ONLY (limited offer) $49.50 Mattress or box spring

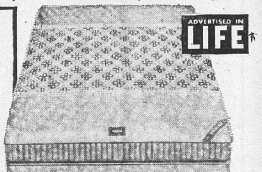

SPRINGDALE®
Featuring famous Karr Spring unit with exclusive "Health Center" construction and luxurious Blue Diamond damask cover formerly used on our $79.50 "Health Center" Custom mattress.
TWIN OR FULL SIZE
SPRING AIR®
Creator of the popular BACK SUPPORTER® mattress
UMBERHINE FURNITURE
2200 CLEVELAND TR 6-1259
Where You Buy a Little More and A Little Better for a Little Less.

SAVE AT Carp's
SPECIAL BARGAINS
FRI., SAT. and MON.

MEN'S 1.99 SWEAT PANTS ON SALE 1.00
BOYS' 1.49 LONG SLEEVE SPORT SHIRTS ON SALE 77c
BARGAIN RACK OF MEN'S WINTER JACKETS Values to 16.99 . . . . . 10.00
LADIES' 2.99 AND 3.99 SHIFT DRESSES ON SALE 1.88
JR. BOYS' $1 SPORT SHIRTS Sizes 2, 4 and 6. Short sleeve 50c
ODDS-ENDS CURTAINS Reg. 1.99. Large group, Cafe, Tiers, Cottage Sets, Panels, eetc. ON SALE 1.44
ODD LOT $5.99 DRAPES Wash and Hang Numbers including Solid Fiberglass. 90" long. ON SALE 5.00
REG. $1 SOFA PILLOWS Solid color. Acetate — Kapok Filled. ON SALE 66c
TABLECLOTH SALE ODD LOTS REG. 2.99 NOW 2.66 REG. 1.99 NOW 1.66
BARGAIN TABLES GREAT SAVINGS See the Many Bargains in Odd Curtains, Drapes, Tiers, Cafe, Etc. Save!
REG. $1 RHUMBA PANTS Plastic Lined. Sizes S, M, L, XL. ON SALE 50c
Reg. $6.99 WELSH'S NIP 'n NAP Wonderful Seat. Sleeper for Baby. ON SALE 5.88

SAVE AT CARP'S SHOE DEPT.
JANUARY SHOE Clearance! BIG SAVINGS IN OUR SHOE DEPT.
Big Boys' Higher Priced DRESS And SPORT SHOES SPECIAL SELLING and SALE Sizes 3 to 6 Values at . . . . pair 4.99

SPECIALS ON WOMEN'S AND CHILDREN'S SHOES
Genuine Leather Fleece Lined, Women's Hi-Heel Snow Boots
Hi-Heel Snow Boots SALE PRICE — — — 2 Pair $5 $2.88 Ea.
CHILDREN'S Genuine Rubber Snow Boots Fleece lined. Sizes 11, 12, 13 SALE PRICE - - - - pair 1.66
Women's Dress Flats All Leather. All Sizes. SALE PRICE - - - 2 pairs $5 2.88 each
Women's, Children's House Shoes All Colors. All Sizes. SALE PRICE - - - 2 pairs $3 1.66 each
SALE WOMEN'S DRESS SHOES High, Med. & Low Heels. All sizes. SALE PRICE . . 2 pairs $7 3.88 each
SALE WOMEN'S DRESS FLATS All Colors. Leathers. All Sizes - - - each 3.88 2 pr. $7
Children's Dress, Play and Sport Shoes SPECIAL GROUP TERRIFIC VALUE 2 pairs $5 2.88 each
Women's and Children's Higher Priced TENNIS OXFORDS Cushioned Arch 2 pairs $5 2.88 each
SPECIAL GROUP Higher Priced CHILDREN'S SHOES All New Styles, All Sizes 2 pairs $7 3.88 each
Youth's and Boys' Black Hi-Tennis SHOES Sizes Small 9 to Large 6 Values at 1.99 pair

AT THE LEADER • OF THE TRI-CITIES
STORE-WIDE STOCK REDUCTION
FASHION Clearance

FABULOUS LADIES' LUXURY COATS
• MORE STYLES • MORE FABRICS
• MORE SIZES • MORE SAVINGS
UNTRIMMED $39.98 to $45.98
$23.90 and $32.90
FUR TRIMMED $69 to $79
$48 $58
MINK SQUIRREL AND FOX TRIMS
PRICED to CLEAR drastic reductions
SAVE 1/3 to 1/2

ONE GROUP ONLY 43 LADIES'
CAR COATS $19.90
Mixtures — pile or quilted lined; knit trims; solid colors.
VALUES TO $35.00

• MEN'S • BOYS' • YOUNG MEN'S Clearance
SUBURBAN COATS — JACKETS
SPORT SHIRTS — SWEATERS
ALL WEATHER COATS CHOICE OF THE HOUSE
20% to 50% OFF THE REGULAR PRICE
Original Price Tags on Every Garment. Look for the Red Tags.

Clearance
ONLY 150 CHILDREN'S DRESSES
VALUES TO $4.98
$2.00
★ FINE COTTON BROADCLOTHS
★ SMART WOVEN PLAIDS
★ NEWEST NOVELTY BLENDS
★ ALL SIZES BUT NOT IN EVERY STYLE
Downstairs Store

SHOE CLEARANCE
"RED GOOSE" "YANIGANS"
FOR BOYS — FOR GIRLS
VALUES TO $7.95
ALL SIZES -- BUT NOT IN EVERY STYLE WHILE THEY LAST!
$3.33 $4.44

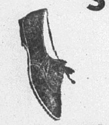

USE ONE OF LEADER'S Convenient Purchase Plans
★ 30-DAY CHARGE
★ 6-MO. BUDGET ACCT.
★ LAY-AWAY PLAN
The LEADER DEPARTMENT STORE GRANITE CITY, ILLINOIS
WE GIVE AND REDEEM EAGLE STAMPS

Multiple Sclerosis Area Work Reported

Contributions and services of the National Multiple Sclerosis Society in this metropolitan area for 1963 totaled $83,169, plus gifts of major equipment valued at $3259. The equipment includes wheelchairs, bedlifts, walkers, special mattresses and like items lent to needy patients.

The area chapter's contribution toward research and fellowship grants amounted to $32,023. Patient services increased during the year; an average of 108 patients received 671 separate services each month. Services include counseling, physical therapy, transportation to clinics, home visits, medicines and equipment. In use by patients are 228 pieces of major equipment as well as many smaller items.

The chapter serves an extensive area in eastern Missouri and southern Illinois, as well as greater St. Louis. Although multiple sclerosis was diagnosed well over a century ago, only in recent years have research projects been directed to solving its mysteries. Neither cause nor cure are known.

Observe Retirement With Surprise Party

Harry D. Miller sr., who retired recently after 30 years' employment as a carpenter at Granite City Steel Co., was given a surprise party Monday evening by his children, Harry Miller jr., Mrs. Gladys Richardson and Fred Miller at the home of the latter, 2505 Hemlock avenue.

Approximately 33 were present, including the family and friends, and gifts were presented to the honoree. Refreshments were served buffet style.

22 To Retire As UF Directors

The United Fund nominating committee is meeting at 3 p.m. today at the UF to review possible candidates for 22 three-year board terms, UF President Nicholas R. Brink has announced.

The meeting was called by Harold R. Fischer, committee chairman. Members are Erwin Niedringhaus, Edison Phelps, C. E. Townsend and Ernest E. Veihl jr.

Nominations will be presented at the annual membership meeting at 7:30 p.m. Feb. 26 at the YMCA. Election of the board members will be by vote of the UF contributors present.

Following the membership meeting, the 66-member board will convene immediately to elect 1964 United Fund officers.

Retiring board members—directors may not immediately succeed themselves under UF rules—are Sidney L. Aubrey, Frank Barclay, Mrs. Gabrielle Betinec, Mrs. Nina Bigley, Brink, Loy Chism, Frank Fijan, Robert Gengler, Vasil Eftimoff, E. A. Karandjeff, Dr. John E. Lee, Paul Lichtenberger, Dr. Stanley F. Maer, Milton M. Morris, Wayne Mosby, A. J. Mueller jr., Edison Phelps, E. F. Reiske, Randall Robertson, Arthur D. Roseman, A. P. Steinhauser and John Zabel.

Arrest Follows Mishap

Walter Gerling, 62, Kirkpatrick Homes, was charged Monday with driving without a license following a traffic accident in which a car he was driving struck a parked truck owned by Raymond Schorfheide, Rural Route One, Jan. 10 in the 1400 block of 18th street. A hearing was set for next Monday.

John Lerch, 90, Dies; 70-Year GC Resident

John A. Lerch, 90, a 70-year resident of Granite City, died at 3:30 p.m. Tuesday at the Rockwood Nursing Home, Troy, where he had lived for the last two years.

Mr. Lerch, ill for eight years, was born in Summerfield, Ill., and lived there until he moved here. He was a charter member of St. Peter Evangelical and Reformed Church and retired from the National Enameling and Stamping Co. in 1944 after working there 50 years as a master mechanic.

He served as a volunteer fireman in Granite City for 30 years until the city started to employ full-time firemen.

His wife, Katherine, preceded him in death in 1938. He is survived by two sons, Raymond Lerch and Ralph "Hump" Lerch, and two daughters, Mrs. Bryan (Florine) Compton and Mrs. William (Helen) Niepert, all of Granite City; eight grandchildren and 10 great grandchildren.

An obituary notice is given elsewhere in this issue.

Laycock Retires As Union Electric Foreman

William L. Laycock, 2323 Pontoon road, has retired from service with the Union Electric Co. He worked for the company for 26 years.

Laycock began his career as a maintenance mechanic with the Laclede Light and Power Co. in 1938 and remained in that capacity until Union Electric acquired certain Laclede assets in 1945. Three years after this purchase, Laycock was named foreman at the Granite City plant. The position of maintenance foreman, from which he retired, was attained in 1961.

ILLINOIS 1963
Residents' Average General Sales Tax Payments*

Income as shown on line 9, page 1, Form 1040	Single person	Family size: 2 persons	3 persons	4 persons	5 persons	6 or more persons
Under $1,000	20	30	45	55	60	65
$1,000 under $1,500	33	46	60	70	75	80
$1,500 under $2,000	41	57	71	80	85	90
$2,000 under $2,500	49	67	82	88	95	100
$2,500 under $3,000	57	78	92	98	105	110
$3,000 under $3,500	64	88	101	108	115	120
$3,500 under $4,000	73	98	111	118	125	129
$4,000 under $4,500	80	108	120	128	135	13[illegible]
$4,500 under $5,000	87	118	128	137	144	148
$5,000 under $5,500	93	126	137	145	153	158
$5,500 under $6,000	98	137	147	154	162	168
$6,000 under $6,500	104	142	154	162	172	177
$6,500 under $7,000	110	150	162	170	180	188
$7,000 under $7,500	115	157	168	178	189	198
$7,500 under $8,000	119	163	177	185	198	210
$8,000 under $8,500	124	170	184	192	207	220
$8,500 under $9,000	128	176	190	199	215	229
$9,000 under $9,500	132	182	198	206	224	239
$9,500 under $10,000	134	188	205	213	232	248
$10,000 under $11,000	138	196	215	222	245	262
$11,000 under $12,000	143	207	228	233	260	278
$12,000 under $13,000	150	217	239	242	272	293
$13,000 under $14,000	153	229	250	252	284	308
$14,000 under $15,000	156	239	259	262	295	321
$15,000 under $16,000	158	246	266	271	304	334
$16,000 under $17,000	161	253	272	279	313	345
$17,000 under $18,000	163	260	277	287	320	353
$18,000 under $19,000	166	267	280	293	327	361
$19,000 under $20,000	168	273	287	301	332	368

*Based on the Illinois general sales tax rate of 3½ per cent, plus the city and county sales tax rate of ½ per cent. Taxpayers not paying any city or county sales tax should reduce the figure in the table by ⅛.

U.S. Treasury Department, Internal Revenue Service

The deductible state gasoline tax for Illinois residents is 5c per gallon.

AT THE LEADER
SENSATIONAL! VALUE PACKED!
RUG RIOT!!
★ HEAVY COTTON HI-LO PATTERNS
★ PLUSH VISCOSE PATTERNS
★ RUNNERS GALORE
★ JUMBO SIZE, 30x50 in.
★ SUPER WEIGHT, 27x48 in.
★ Hallway Lengths, 24x72 in.
★ RUNNERS, 24"x72" 27"x72"
One Low Price!
$2.
• COTTON LOOPS
• SHAGS
• BRAIDED
• SIMULATED AXMINSTERS
• RAYON PLAIDS

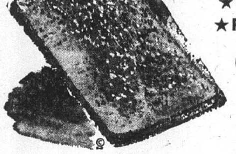

SAVE ON RUGS AND CARPETS
24"x42" COLORFUL NOVELTY RUGS $1.59
24"x90" MACHINE WASHABLE RUNNERS $2.57
Miracle fabric, machine washable. Variegated colors.
LUXURIOUS 24"x70" 100% VISCOSE RAYON SCATTER RUGS $3.88
Reg. $4.99
18" x 27" BROADLOOM RUG SAMPLES $1.00
Assorted Colors.
SECOND FLOOR — HOUSEWARES
USE ONE OF LEADER'S Convenient Purchase Plans
★ 30 DAY CHARGE
★ 6 MO. BUDGET ACCT.
★ LAY-AWAY PLAN
The LEADER DEPARTMENT STORE GRANITE CITY, ILLINOIS
WE GIVE AND REDEEM EAGLE STAMPS

Madison County Federal Reports Gains In 1963

At its annual meeting of shareholders Wednesday afternoon, Madison County Federal Savings and Loan Association re-elected the same group of directors. They are A. F. Buente jr., R. Y. Champion, R. B. Dunlap, A. H. Froemling, E. L. Hopkins, W. W. Huxel, J. L. Palcheff, J. W. Reese and Gilbert Rosch.

The following officers were re-elected: Huxel, president; Buente, vice-president; Rosch, vice-president; and Froemling, executive vice-president and secretary. V. E. Judd was elected assistant secretary and treasurer and N. L. Jackson was elected assistant secretary.

The annual report given to shareholders showed an increase in total assets to $6,901,512 as of Dec. 31, 1963. Froemling said this figure represents a 7.94% increase over total assets reported one year ago, and he attributed the institution's growth to continued economic prosperity in the local community.

Record Savings Total

According to the institution's 1963 annual report, net savings gains recorded during the past year total $812,667, increasing total savings to an all-time high of $6,007,362.

Madison County Federal Savings and Loan also paid a record total dividend to savers of $244,172 during 1963, based on a regular dividend rate of 4½%. Total mortgage lending volume amounted to $2,191,711 in 1963.

Froemling commented that the strong savings inflow and substantial home lending volume at the institution is indicative of the consistently growing demand for savings and loan services in this community and elsewhere in the nation.

"The savings and loan system provides the most efficient employment of real savings toward the investment in long-term real estate lending, particularly in the area of private single-family homes," he said. "We feel that savings and loan institutions have now achieved a vital place in our total economy and that their influence will continue to expand in the foreseeable future."

Hit-Run Accident

A hit-and-run car damaged the left rear of an auto driven by Robert Kurilla, 2103 Collinsville avenue, Madison, Monday on 23rd street. Kurilla, headed east, told police he tried to avoid the other car, moving toward him, and pulled against the curb but the other vehicle slid into his auto.

Mrs. Mary Henry, 76, Succumbs After Fall

Funeral services were held at a Granite City funeral home this morning for Mrs. Mary Rebecca Henry, 76, a former resident of Granite City, who died Monday at St. John's Hospital, Joplin, Mo., after suffering a hip fracture on Dec. 28.

Mrs. Henry, a member of Central Christian Church, Granite City, was born in Pike county and came here in 1903. She moved to Joplin in 1956.

Her husband, Austin Henry, who died 16 years ago, was a conductor on the Alton line of the Illinois Terminal Railroad for 35 years.

She is survived by a son, Darrell Henry of Joplin, two grandchildren and a niece, Mrs. Pearl Davidson of Granite City.

Arrangements are given in the obituary column.

2 Local County Zoning Hearings Next Week

The Madison County Zoning Board of Appeals will conduct hearings at six sites, including two in the Quad-Cities, Wednesday, Jan. 22.

Its schedule includes, at 10 a.m., a public hearing on the petition of Warren G. Smith, owner of record, to rezone Lots 106 and 107 in Eagle Park Acres from R-4 (one-family residence) to B-1 (limited business). The property is located at 210 Roosevelt drive, Venice township.

At 10:25 a.m., a public hearing will be held on the petition of St. Clair Shuppert, owner, to rezone Lot 10 and part of Lot 11 of Bellemoor Place. The property is located at 4224 Nameoki road, Nameoki township.

Book Discussion To Be Repeated On TV Monday

"The Feminine Mystique" by Betty Friedan was discussed by Mrs. Gabrielle A. Betinec, alderwoman of the Seventh Ward of Granite City, and Mrs. Harry Claywell, also of Granite City, on Television Channel Nine, KETC, last night and they will be shown again from 6:30 to 7 p.m. Monday, Jan. 20.

Tom Brooks is host. The program was arranged by the Public Relations Department and TV Producer Kay Harnett of the St. Louis Public Library.

FREE TOUR LITERATURE AT HOLIDAY SERVICE.

FAST LICENSE SERVICE!
Order Monday or Tuesday — Pick Up Plate on Thursday
REINHARDT AGENCY
1933 Edison Ave., TR 7-0613

WE GIVE AND REDEEM EAGLE STAMPS • WE GIVE AND REDEEM EAGLE STAMPS
AT THE LEADER OF THE TRI-CITIES
2nd BIG WEEK
Bargains Galore
In Our Gigantic
Downstairs Store
JANUARY WHITE SALE!

JUMBO VALUES IN HOUSEHOLD LINENS And BEDDING
USE ONE OF LEADER'S CONVENIENT PURCHASE PLANS
• 30-Day Charge
• 6-Mo. Budget Acct.
• Lay-Away Plan
The LEADER DEPARTMENT STORE GRANITE CITY, ILLINOIS
WE GIVE AND REDEEM EAGLE STAMPS

RIBBON-CUTTING dedicating the $350,000 expansion of the Bi-State Development Agency dock at the Granite City harbor on the Chain of Rocks Canal. Participating are Granite City Mayor Leonard Davis, center, and Mayors Stephen Maeras (left) of Madison and Dr. John E. Lee of Venice while some of the guests look on. The ceremonies were conducted yesterday morning in freezing temperatures.

By Press-Record Staff Photographer

Press-Record Staff Photographer

PRESIDENT of the St. Louis Terminal Distributing Co., which operates the Bi-State dock at the Granite City harbor, C. J. LaMothe, promises efforts for new business to make full use of the dock during ceremonies dedicating the newly expanded wharf and loading equipment.

By Press-Record Staff Photographer

INTERESTED SPECTATORS at an open house at the Bi-State Development Agency facilities at the Granite City harbor Wednesday morning following dedication of a $350,000 expansion project. 8hey are, left to right, Alton May, president of the Southwestern Illinois Metropolitan Area Planning Commission; E. G. Schmitt, chairman of the Industrial Development Committee of the Tri-Cities Chamber of Commerce; Theodore Mikesell, new executive secretary of the planning commission; and Dr. John E. Lee, mayor of Venice.

Board Members Again Told Of Limit On Their Authority

Role of school board members in performing administrative functions received an airing during discussion of two different topics by the Granite City board Tuesday night. Loss of accreditation was cited as a possibility if board members encroach upon fields delegated to the administrators.

The first subject dealt with the still unsettled cafeteria employees' contract. All aspects except pay have been agreed on; two pay proposals have won negotiators' acceptance but have been rejected in union membership votes, the last reportedly with 15 of the 96 cooks present.

Board Member Daniel Linder said it might serve to break the impasse if either administrators or a combination of board members and administrators explained the proposal in a direct talk to the cooks.

Some board members opposed the suggestion as approaching direct negotiations by the board, procedure repeatedly rejected by a majority board vote. Board Member Ronald Diller disagreed that it would constitute negotiations, and said he would be willing to join Linder in such a presentation.

When the possibility of such a step being taken with or without board approval was raised, President Ralph Fricker ruled that it should not be done unless the board formally sanctioned it.

Schools, Office Visited

Near the close of the four-hour session, Fricker told of receiving complaints of board visitation to schools and also of an instance during the holidays in which a board member began going through school office record files without authorization and without an administrator present.

Fricker did not specify the individual but Dillard said he had made it a frequent practice to visit schools throughout the system and also made an attempt to obtain school employee information for a proposed Penn Mutual Co. health-accident insurance plan that would cover school employees.

The visits to schools were described as merely representing well intentioned interest in schools by a former teacher.

The president pointed out that he had specifically stressed to board members in the past that they have no more authority than any citizen except when actually meeting as a board or when carrying out an assignment specifically issued by the board.

Schools attempt to control unauthorized visitation during class hours by citizens on missions unknown to administrators and principals, and also have grievance procedures which employees are tempted to ignore when there is a board member available to confer with, Fricker said.

Dillard said he always contacts the principal upon arriving at a school and also on occasions has informed Supt. Harold M. Kaiser of his activities.

Buske and Fricker said visits to schools by board members without alerting the superintendent or his staff jeopardize accreditation by the North Central Association of Colleges and Secondary Schools. Dr. Kaisesr agreed with them.

Linder said he has gone into a school on rare occasions and added that being accompanied by the superintendent adds unwanted formality. Board Member Monroe Worthen said unannounced visits by members could be interpreted by school employees as "snooping."

All agreed that it is helpful for board members to keep themselves well informed on school matters, but Fricker added that school policies were set up for valid reasons and should be followed. He said the practice that has been followed by one or more members could encourage employees to go "out of channels" in submitting suggestions or complaints.

The insurance issue had arisen earlier in the meeting when a letter from James M. Reinhardt said he is working with Jon Mullen, president of the Granite City local of the American Federation of Teachers, to set up an insurance program to replace present hospital-medical coverage.

Reinhardt requested school employee names, ages, marital status and past insurance claim experience. No decision was reached by the board, but it was indicated that the schools do not have claim records; these are handled directly by the individual and his insurance company. Some members described employee age and marital information as confidential.

Dillard said it was for this insurance proposal that he sought data from files in the school administrative office.

In the discussion of cafeteria negotiations, Linder urged doing "just about anything" in setting up procedures to achieve a settlement. He said he does not feel this would set a precedent for negotiations with other groups.

Auto Hit On Lot

Andrew Timko, 2263 Grand avenue, reported to Granite City police that the left rear of his car was damaged while it was parked Monday night on a lot at 23rd street and Grand avenue. A car owned by Sam Kniseley, 1914a Grand avenue, also parked there, had matching paint on it, but Kniseley told police that someone had moved his car. There were no arrests.

Bus Driver Charged, Three Cars Damaged

A Bi-State bus sideswiped three parked cars at 1634 East 23rd street at 7:15 a.m. Wednesday, it was reported to the police. Fred M. Meng, 70, of 2107 Monroe avenue, the driver, was charged with leaving the scene of an accident. He pleaded innocent and was released on $100 property bond pending a hearing next Thursday.

Damaged were the left sides of cars owned by Ella Pinkerton, Isaac T. Pasley and Sharline V. Erba, all of the East 23rd street address.

Arrested In Tavern

Larry Morgan, 24, of 1913 St. Clair avenue was arrested at 12:15 a.m. today at the Evergreen tavern, 2318 Nameoki road, on a charge of disorderly conduct. He was released on $25 cash bail pending a hearing set Jan. 25.

Two Cars Sideswipe

Two care were damaged on the left side as they sideswiped at 6:15 p.m. Wednesday at 2247 Madison avenue. The drivers were Joseph A. Simpson, 2604 North street, and Elvin Kimbrell, Rural Route One.

Man Falls, Hurts Back

Dickie Crenshaw, 29, of 1919a Benton street injured his back as he walked off of his porch, slipped on ice and fell down steps at 8 a.m. today. He was taken by ambulance to St. Elizabeth Hospital.

BULK COMMODITY UNLOADING SYSTEM installed at the Bi-State Development Agency's Granite City wharf as part of a newly-completed $350,000 expansion program. The view is to the west across the harbor area of the Chain of Rocks Canal.

Arlington Heights Firm Gets Corporation Charter

A corporation charter has been issued by Secretary of State Charles F. Carpentier to Arlington Heights Utilities, Inc., 1423 Fifth street, Madison. Incorporators are listed as Mike Sasyk, Kelly Dutko and Winifred Sasyk.

Purpose is to provide, construct and maintain a sanitary sewer drainage and disposal system and a water system for the Arlington Heights Subdivision. The corporation has 500 shares of common par value stock at $100 each.

Car Hits Army Truck

Francis Fulkerson, 2607 Sheridan avenue, lost control of a car after making a turn on the ice and struck the rear of a ¾-ton Army truck driven by Charles F. Forter, 29, Granite City Army Depot, at 10:30 a.m. Wednesday at 2300 Washington avenue. The vehicles were damaged at the points of impact.

STORM WINDOWS AND DOORS—GRANITE CITY GLASS CO., TR 7-5400

24% Increase In Deposits Of American National Bank

A 24% increase in the bank's deposits in 1963 was reported yesterday by Harold F. Karandjeff, president of the American National Bank of Granite City, during the annual meeting of stockholders.

Karandjeff said the increase exceeded all forecasts made during the formation of the bank.

He said the growth of business and residences in the area served by the bank will increase during 1964 even though the gross in 1963 fell short of expectations.

"The widening of Nameoki road from the city limits to Madison avenue and the paving of Johnson road are essential to the growth of the area," he said.

Because of the growth in the number of customers served by the bank, the size of the bookkeeping department was more than doubled in 1963.

This expansion followed plans made during the original design of the building.

Re-Elect Officers

During the annual shareholders' meeting, the following directors were re-elected: Arthur F. Buente of Bunte's Shoe Store; William L. Beatty of Moran, Beatty & Hiscott, attorneys; Ernest A. Karandjeff, Granite City Trust and Savings Bank; Henry D. Karandjeff; Harold F. Karandjeff; William M. Kozyak of Kozyak's Market; Robert A. Maddox of Maddox Motors Inc.; Peter G. Markuly of Markuly Plumbing and Heating; Oscar A. Reinhardt of Reinhardt Real Estate & Insurance Co.; and M. Freeman Wolfe of M. H. Wolfe Construction Co.

Officers re-elected were: Henry D. Karandjeff, chairman; Harold D. Karandjeff, president; Charles J. Baricevic, vice-president; and Arthur R. Koerper, cashier.

Collide At Crossing

Autos driven by Mrs. Regina D. Conway, 2551 State street, and Ada B. Bush, 622 Meredocia street, collided at 5:20 p.m. yesterday at the railroad crossing on Market street, Venice. The cars, which were side by side waiting for a train to pass, hit each other as they started when traffic began to move. Mrs. Conway's car was damaged on the left front fender.

Skids Into Wrong Lane

An accident occured at 5:40 p.m. Wednesday at 1905 Madison avenue when a car driven by Robert Dagner, Ava, Ill., slid into the lane of a car driven by Vernon L. Koenig, 23, Edwardsville. There was minor damage to the left front fender of the Koenig auto and the right rear fender of the Dagner car.

Auto Skids On Ice

Minor damage was caused to the rear of an auto operated by Caroline A. Vest, 2435 Grand avenue, which was halted at 25th and Grand for a stop sign at 5 p.m. Wednesday, when the auto of James M. Mickan, 2533 Washington avenue, skidded on ice and was unable to stop in time.

SCREENS AND STORM INSERTS REPAIRED
GRANITE CITY GLASS
18TH & EDISON

HEAR THE
CHAPELAIRES
QUARTET
Every Sat. Morning, 10:30 A.M.
Over Station KSTL, St. Louis
690 on Your Dial

☆SOCIETY☆

Presbyterian Congregational Meet, Supper

A pot luck supper preceded the annual congregational meeting of First United Presbyterian last night.

Written reports were submitted by the moderator, Rev. Dr. David Maxton, pastor, and the official boards of the session, deacons and deaconesses. Other written reports were given by the trustees and 20 Auxiliary organizations, including financial.

Those elected to three-year terms were: elders, Fred Belcher, Mrs. Lois Bowers, H. D. Karandjeff, Charles McCollum, Robert Martin, Herbert Parker and Richard West; deacons, Walter Ballard, Delmar Foote, Charles Harrison, Walter J. Johnson, James Louis, Kipling B. Pellett, and Thomas Throne; deaconesses, Mrs. Thelma Barney, Mrs. Anna B. Busch, Mrs. June Cuchna, Mrs. Margaret Fifield, Mrs. Juanita Jaeger, Mrs. Mildred Meek and Mrs. Burl Nyboer; trustees, Richard Allen, Mrs. Grace Bretz, Harry Deatharidge, Keith Jackson, Henry Jaeger, Maurice Steele and A. C. Stoever.

After the corporate session, the meeting was brought to a close with meditation and prayer by the pastor.

WELCOME WAGON
BOARD MEETING

A board meeting of the Welcome Wagon Club was held Wednesday in the home of Mrs. John Wrishnic, 3201 Willoe avenue.

Mrs. Carol Wellman presided and plans were made for the next regular meeting Jan. 28 at 7:30 p.m. in the offices of the Illinois Power Co., when Miss Jo Leslie, home economist for the company, will demonstrate diet foods.

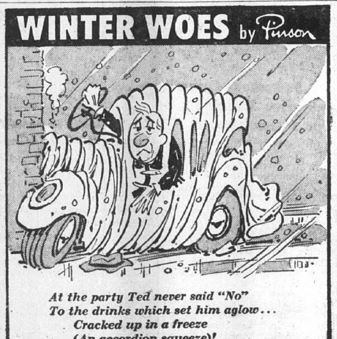

PREVENT THOSE WINTER DRIVING WOES

The Safe Winter Driving League presents the following safety reminder from the National Safety Council: "Winter weather requires the utmost attention to driving. This is an especially poor time of the year to be driving with impaired abilities brought about by drinking. If you do drink, do so sparingly, drive more cautiously. Better yet, wait until the effects wear off before getting behind the wheel."

SPECIAL REDUCTIONS IN FLEISHMAN'S
CLASSIC SHOP
Ivy and Continental stylings of clothing, trousers, sweaters and sport shirts

SUITS...
$39.95 TO $49.95 VALUES. SALE PRICED — $29.95 TO $39.95
$59.95 TO $75.00 VALUES SALE PRICED — $39.95 TO $64.95

SWEATERS...
SPECIAL PURCHASE PLUS ODD LOTS FROM OUR REGULAR STOCK

IVY COTTON TROUSERS...
BROKEN LOTS AND SIZES. $4.98 AND $5.98 VALUES. SALE PRICED — $3.89

SPORT SHIRTS...
Hundreds from which to choose; tapered button down and tab collar styles.
$3.95 VALUES. SALE PRICED — $2.89 3 for $8.50
$4.95 AND $5.95 VALUES. SALE PRICED — $3.89 2 for $7.50

CLASSIC SHOP
Fleishman's
GRANITE CITY, ILL.

The Corner 19th and Delmar
Park Free on Our Lot at 1826 Delmar

JANUARY CLEARANCE
Odd lots and broken sizes from our regular nationally advertised lines. Reductions in most departments throughout the store.

CLOTHING...
Hart Schaffner and Mark, $89.95 to $100 Values
SALE PRICED — $64.95 to $79.95
OUR NATIONALLY ADVERTISED LINES. $75 VALUES. SALE PRICED — $54.95 to $64.95
CLIPPER CRAFT CLOTHES. $55 TO $65 VALUES. SALE PRICED — $39.95 to $54.95
(Does Not Include Entire Stock)

TOPCOATS...
Balance of our stock of fine wool knit coats from our regular stock reduced 20% and more.
ONE SPECIAL GROUP OF ODD LOTS. SPECIALLY PRICED — $29.95

SPORT SHIRTS...
Outstanding values from the most well-known brand of sport shirts. IN EXACT SLEEVE LENGTHS.
$6.95 & $7.95 VALUES $5.59, 2 for $11
$5.95 VALUES — $4.79, 2 for $9.50
$5.00 VALUES — $3.99
$4.00 VALUES — $2.99

JACKETS...
LARGE ASSORTMENT FROM WHICH TO CHOOSE. REDUCED — 20% OFF

GLOVES...
BALANCE OF STOCK. REDUCED — 20% OFF

SHOES...
ODD LOTS FROM OUR REGULAR STOCK OF BOSTONIAN AND WINTHROP SHOES. OUTSTANDING VALUES.
$13.95 TO $24.95 VALUES. SALE PRICED — $7.95 to $15.95

OUR 60th YEAR
FLEISHMAN'S
The Corner — Nineteenth and Delmar
Park Free on Our Lot—1826 Delmar Ave.
Shoppers CHARGE Service

Madison, Venice Rack Up Wins But Lincoln Loses

Warrior Wrestlers Defeat Flyers, Improve Dual Meet Record To 9-1

Granite City's Warriors captured their ninth high school wrestling victory of the season Tuesday night by defeating the East St. Louis Flyers 28-16 at the GCHS gymnasium.

The victory was the fourth without a loss in Southwestern Conference competition. For the Flyers, it was the fifth conference setback without a victory.

The Warriors take on another conference foe at 4 p.m. tomorrow when they travel to Belleville to meet the Maroons.

The Warriors piled up an early lead against East Side but could win but one of the final seven matches. Two of those seven, however, were draws.

Coach Bill "Red" Schmitt said he thought his squad, which has lost only one dual meet, was rounding into excellent shape after winning the Carl Sandburg quadrangular last weekend but termed the latest victory "not very satisfying."

Bill Badgett and Steve Cavanaugh won on pins for the Warriors. Mike Reynolds, Mike Nicholls and Gary Forshee all took decisions.

The jayvees posted their sixth win against one loss with a 41-8 decision. Winning on pins were Rich Hodshire (103 pounds), Lester Robertson (112), John Kozyak (127), Mike Andria (133), Harry Jones (154) and Mike Genovese (145). Mike Poyner (138), Rich Costoff (95) and Gary Eads (165) won on points.

Frank Jernigan, Coach Larry Burckhartt's 180-pounder, battled to a draw. Larry Harris (120) and heavyweight Dewey Bell lost on decisions.

The varsity summary:

GRANITE CITY 28,
EAST ST. LOUIS 16

95 pounds—Mike Reynolds GC over Bob Daley, 10-1; 103—Bill Badgett GC pinned Bob Borcowski, 5:45; 112—Steve Cavanaugh GC pinned Dave Stemmley, 3:35; 120—Kerry Cavanaugh GC won on forfeit; 127—Mike Nicholls GC over Himes Williams, 7-0; 133— Cal Randolph ESL over Tom Miofsky, 3-1; 138—Jim Valicoff GC tied Mike Smith, 3-3; 145—Reggie Coates ESL over Mike Mounce, 5-0; 154—Bourbon Stark GC tied Charles Grady, 1-1; 165—Weylin Nave ESL over Ernie Kern 7-1; 180—Gary Forshee GC over George Perry, 5-1; heavyweight—Leroy Reeder ESL over John Evenden, 4-3.

Bowland Selected As Regional Site For Farm Bowling

Bowland of Granite City has been selected as one of 10 sites for the Illinois Farm Sports Festival regional bowling tournament Feb. 20.

The bowling house will serve as the center for Madison, Bond, Calhoun, Greene, Macoupin, Montgomery, Clinton, Fayette, Jersey and St. Clair Counties.

First and second-place winners at the regionals will advance to the one-day state finals March 10 in Springfield. The festival is sponsored by the Illinois Agricultural Association and 99 member Farm Bureaus.

Contestants must be from a Farm Bureau family or must be members of the Homemakers Extension Association, a 4-H club, the Rural Youth, Future Farmers of America or Future Homemakers of America.

County Farm Bureaus may accept entries in 13 classes: Open Class Division—women's team of five; women's singles, men's team of five, men's singles, mixed doubles, husband-and-wife, and men's singles for 65 years and over; Young Adult Division—(ages 18-30)—women's team of five, women's singles, men's team of five; men's singles, mixed doubles and husband-and-wife.

12 Teams Enter Mat Meet Here

Twelve schools are entered in the seventh annual freshman-sophomore wrestling tournament to be held Saturday afternoon and night at Granite City high school.

The young Warriors have won their own tourney six times, bowing only to Ritenour two years ago. The first round will be held from 1 to 3:45 p.m., the semifinals from 4 to 5:30 p.m. and the championships start at 7:30 p.m.

Two Granite junior high school squads—Coolidge and Prather—will join the high school sophs as local representatives. Other schools entered are Belleville, Edwardsville, Wood River, East St. Louis, Jacksonville, Ferguson McCluer, Normandy, Riverview Gardens and Ritenour.

Madison 8th Graders Continue Win Streak

Madison's eighth graders won their eighth victory without a defeat Monday afternoon with a 50-28 decision at Rose Lake.

Gary Lusk scored 17, Burt Armour 11 and Al Glasper eight for Madison. Coach Stan Serwatka's locals held a 20-12 lead at halftime, then scored 20 markers in the third quarter.

Madison also won the seventh grade game 32-16 as Bill Campbell made 15 points. The seventh graders are 6-2.

All Three Teams Play Tomorrow Night

Madison and Venice took relatively easy victories but Lincoln of Venice lost a close game in high school basketball Tuesday night.

All three schools are active again tomorrow night with Lincoln playing at home and Madison and Venice on the road.

The Trojans of Madison ripped visiting Staunton 95-49 in a non-conference game. They play another non-league duel tomorrow night at Edwardsville.

Venice's Red Devils won their third Madison-Clinton-Macoupin Conference contest without a loss over visiting Worden 68-62. The Devils play a fourth MCM game tomorrow night against Wesclin at Trenton.

Ball control tactics failed the Lincoln Rams in the second half and they dropped a 48-43 decision to Vashon in St. Louis. They entertain another St. Louis team, Sumner, at their Venice gym tomorrow night.

By Press-Record Staff Photographer

JOHN SUMMERS, senior who paced scoring in Madison victory over Staunton.

30-Point Quarter

Staunton slowed Madison only briefly. After leading 19-11 in the first quarter, the Trojans kayoed their guests 30-9 in the second period for a 49-20 halftime advantage.

Coach Earl McClanahan substituted freely, with his regulars playing about three quarters each. John Summers' 23 points led the way as five Trojans hit in double figures.

Paul Lusk hit 18, Dale Turner 15, Gary Skinner and Cecil Bell 13 each. Madison's record is now 9-3.

The Edwardsville Tigers have a 1-9 record but McClanahan figures Joe Lucco's cagers are "ready to blast out of it." He is particularly cautious since the game will be played in the cozy confines of the Tigers' own gym, where they are always tough.

In the junior varsity game against Staunton, Madison took a 73-56 victory with Mike DeYong scoring 17 and Carl Marr 13.

Devils Rebound Well

Venice's victory also was virtually sewed up in the first half as the Devils took a 36-19 lead. They were outscored in the third quarter 24-19 but the big deficit was too much for Worden's Trojans.

Coach Bill Ohlendorf's team outrebounded the visitors 50-27 with Paul Sitton leading the way. Venice also hit a hardy 45% from the field with freshman Rich Essington banging in 26 points on 11 field goals and four free shots.

"The layoff hurt us in that third quarter," the coach said. (The Devils had been idle since Dec. 21.) "And we tried a few new things that we haven't ironed out yet."

The Venice jayvees lost to Staunton 43-36. Terry Cooper was high scorer for the locals with 10 points.

Tomorrow night's opponent, Wesclin, has a 7-6 record and are 3-3 in conference play. "They always give us a tough battle," said Ohlendorf. Venice is 9-3 overall and 3-0 in MCM play.

Rams Lead At Half

"I wouldn't say we stalled," said Coach Stan Lynch after his Rams lost at Vashon. "We controlled the ball but we were shooting and making our shots. Of course, we weren't shooting until we were ready."

The strategy worked against the taller Vashon club for the first half as Lincoln took a 22-13 lead. The host team caught fire in the third quarter and finally caught up in the fourth period.

But there's no denying the ball control tactics were a clever move by the Rams. They had been beaten by Vashon in a Dec. 17 game 71-46. "Our luck just ran out," Lynch said of Tuesday night's game.

The Rams trailed by just three points, 40-37, with 3:04 remaining but a jump ball was called, Vashon got control and ran up some quick points to ice the game.

Lincoln's jayvees also lost, 35-25, after falling behind 17-9 at the half. Jesse Hall and Charles Dandridge had seven each for Lincoln.

The Rams entertain Sumner tomorrow, with the varsity game starting at 8:15 p.m. Sumner whipped the Rams Dec. 5 by 78-52.

Trojans

MADISON	FG	FT	F	TP
Summers	9	5	2	23
Lusk	7	4	4	18
Turner	7	1	2	15
Skinner	4	5	0	13
Bell	6	1	1	13
Fouts	3	2	2	8
Wright	1	1	2	3
DeYong	1	0	2	2
Marr	0	0	2	0
Totals	38	19	17	95
STAUNTON	**G**	**FT**	**F**	**TP**
Kuba	3	7	2	13
Schuette	4	4	0	12
Oettel	4	1	5	9
Barnhart	2	3	4	7
Holmes	0	2	1	2
Loewin	0	2	0	2
Monshein	0	2	0	2
Kleeman	0	1	3	1
Aricol	0	1	0	1
Goodson	0	0	1	0
Kinnikin	0	0	5	0
Totals	13	23	21	49

Scoring by quarters:

Madison	19	30	25	21—95
Staunton	11	9	12	17—49

Red Devils

VENICE	FG	FT	F	TP
Essington	11	4	0	26
Sitton	5	2	4	12
Edwards	5	0	3	10
Robertson	4	1	3	9
McMullen	3	1	4	7
Cooper	2	0	3	4
Bartlett	0	0	0	0
Getz	0	0	0	0
Agers	0	0	0	0
Puent	0	0	0	0
Totals	30	8	17	68
WORDEN	**FG**	**FT**	**F**	**TP**
Schaefer	6	2	1	14
Loemker	4	4	2	12
Dooley	3	4	1	10
Lamb	2	0	1	4
Davis	1	2	2	4
Schribel	1	2	1	4
Daube	1	0	0	2
Oltman	1	0	0	2
Miller	0	0	1	0
Totals	19	14	9	52

Scoring by quarters:

Venice	14	22	19	13—68
Worden	9	19	24	11—52

Rams

LINCOLN	FG	FT	F	TP
Dillon	6	2	4	14
Jackson	6	1	1	13
C. Dixon	2	3	2	7
Gardner	3	0	1	6
A. Dixon	0	3	4	3
Totals	17	9	12	43
VASHON	**FG**	**FT**	**F**	**TP**
Wilson	6	3	3	15
Gant	4	0	0	8
Woods	2	1	2	5
Winston	2	0	4	4
Thomas	1	2	1	4
Clarke	0	4	1	4
McTear	1	0	1	2
McNeal	1	0	0	2
Smith	1	0	2	2
Scott	1	0	2	2
Totals	19	10	16	48

Scoring by quarters:

Lincoln	7	15	8	13—48
Vashon	5	8	16	19—48

'Y' Swimmers Open Intensive Training For District Meet

Intensive training for the annual YMCA district and state swimming championships will begin tomorrow for the Granite City YMCA swim team. Coach Fred McCollegan will be in charge.

The YMCA boys will swim March 7 in the IV District meet at the recently-completed $1.5 million pool and facilities of Monticello College in Alton. The girls will swim March 14 at Quincy.

Swimmers achieving the best four times in each event of the four Illinois YMCA districts will compete in the Illinois area championships April 4 at the University of Illinois in Champaign. The national championships will be April 9-11.

According to Dan Smith, YMCA youth director, individuals competing in YMCA amateur athletics must be YMCA members, registered athletes and of good moral character. Since the Amateur Athletic Union considers the YMCA meets as closed competition, swimmers may compete without jeopardizing AAU eligibility.

Jim Collins, former coach of the YMCA Swamp Angels swim team, will help in the training of the YMCA's competitive teams. He recently resumed residence here after three years in the Air Force.

Mental Health To Benefit From Hawks-Royals Game

Junior Service Club members are continuing to sell tickets to a professional basketball game Sunday afternoon for the benefit of the Lincoln State Home for Mentally Handicapped and the Macoupin County Mental Hospital Association.

The game will feature the St. Louis Hawks and Cincinnati Royals at Keil Auditorium. Half of the $3 purchase price will go toward helping the charities.

Ticket chairmen are Mrs. Marvin L. Fitzpatrick of Granite City, Mrs. Vasil Graville of Madison and Mrs. William Fechte of Venice.

PRESS-RECORD ·SPORTS·

Page 6 Thurs., Jan. 16, 1964 Granite City PRESS-RECORD

For March Of Dimes

Big Leaguers To Bowl Here In Benefit Match

A special exhibition bowling match, featuring big names in major league baseball, is scheduled on behalf of the March of Dimes at 2 p.m. Sunday, Feb. 9, at Tri-Mor Bowl.

FRANCE LAUX, master-of-ceremonies at March of Dimes bowling program. He formerly broadcast St. Louis Cardinals and Browns games.

Among the big leaguers who have accepted the invitation to the match is Dal Maxvill, St. Louis Cardinals' shortstop from Granite City.

Others include Roy Sievers, first baseman for the Philadelphia Phillies; Red Schoendienst, former second baseman and now coach for the Cardinals; Chuck Diering, ex-Cardinal outfielder; Del Wilbur, former catcher for the Cardinals and Boston Red Sox; Frank Bauman, Chicago White Sox pitcher, and LeRoy Thomas, outfielder for the Los Angeles Angels.

Bauman is something of a sports oddity, since he pitches lefthanded but bowls righthanded.

The major leaguers will meet the KMOX Radio squad, comprised of newscaster Rex Davis, announcer Doug Newman, program director Charley Jones, disc jockey Bob Gotsch and music director Lee Hyde.

Women To Bowl

The presentation also will feature exhibitions by five women bowlers, including Mary Pashoff of Granite City—one of the few area women with a 300 game to her credit.

Others will be Mildred Stauder, St. Louis city match games champion; Ann Maloney and Quinette Herbert, former match games champions; and Dot Schmidt of the Kutis team. The latter four are from St. Louis.

An exhibition match with 11 to 14-year-old boys and girls from Tri-Mor and Bowland also will be held. Additional features are expected to be added.

France Laux, KMOX sportscaster and co-manager at Tri-Mor, will be master-of-ceremonies.

Tournament Awards

Awards will be made to the winners of the recent March of Dimes Bowling Tournament here.

Dr. Curt Green's 761 total at Bowland took the $100 first prize in the men's division. Second was Dave Kaminski, $50 for a 741 at Madison Bowl, and third was Thomas Papp, who gets $25 for a 736 at Tri-Mor.

In the women's division, Mrs. Pashoff took first with 711 at Tri-Mor; she will receive $75. Erma Armitage and Florence Leiner tied for second with 687s at Bowland and will receive $28.12. Geneva Abernathy was high at Madison Bowl but finished out of the money.

High scratch series were 697 by Paul Stafford and 546 by Fran Ostrenga. They also will receive cash awards.

Entry fees from the tournament and donations taken at the Feb. 9 affair will help support the March of Dimes fight against birth defects and arthritis.

Quad-City Sports

TODAY

Basketball

Roxana at Prather (grades 8-9), 4 p.m.
Prather at Coolidge (grade 7—two games), 4 p.m.
Belleville West at Dunbar (grades 7-8), 4 p.m.
Coolidge at Collinsville North (grades 8-9), 6:30 p.m.
Jerseyville at Venice (grades 7-8), 6:45 p.m.
Central vs. St. Elizabeth's (grades 7-8) at Nameoki school, 7 p.m.

FRIDAY

Basketball

Cahokia at Coolidge (grade 9), 4:15 p.m.
Collinsville at Granite City (high school), jayvees 6:30 p.m.; varsity, 8:15 p.m.
Madison at Edwardsville (high school), jayvees, 6:30 p.m.; varsity, 8:15 p.m.
Venice at Wesclin (high school), jayvees, 6:30 p.m.; varsity 8:15 p.m.
St. Louis Sumner at Lincoln (high school), jayvees, 6:30 p.m.; varsity, 8:15 p.m.

Wrestling

Coolidge at St. Louis U. High (frosh), 2:30 p.m.
Riverview Gardens East at Prather (junior high), 4 p.m.
Granite City at Belleville (high school), 4 p.m.

SATURDAY

Basketball

Granite City at Shelbyville (high school), jayvees, 6:30 p.m.; varsity, 8:15 p.m.

Wrestling

Granite City frosh-soph tourney, first round, 1 p.m.; semifinal round 4 p.m.; championship round, 7:30 p.m.

SUNDAY

Open date.

MONDAY

Basketball

Madison at Prather (grades 7-8), 4 p.m.

SURPLUS IS BACK

SHOP and SAVE AT SURPLUS FOR UNBEATABLE REAL VALUES

ATTENTION SPORTSMEN AND OUTDOOR WORKERS ALLWOOL INSULATED OVERALLS!

NEW SALE PRICES

BIB WOOL-LINED TANKER PANTS

Govt. Cost $20.00 $5.97

BRAND NEW!

ALEUTIAN CLOTH BIB PANTS

Similar to Above But Heavier. $7.97

WOOL LINED. BRAND NEW.

U. S. NAVY FLYING TROUSERS

Wool liner or quilt lined, brand new, sturdy fine Pima outercloth. NOW ONLY $7.97

SIZES 36 TO 40

M-52 TYPE FIELD JACKET

$9.97

WOOL FILLED QUILT LINING!

28" length. 9 oz. water repellent shell with zipper and button front, drawstring waist and heavy quilt sateen lining. All sizes. Olive Drab.

BRAND NEW WOOL NAVY FACE MASKS

ADJUSTABLE 97c

All Wool Toques 98c

IDEAL FOR MEN WHO WORK OUTSIDE

GOVT. SKI MITTENS

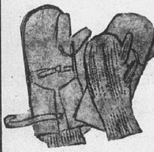

WITH LINER

MOUNTAIN CLOTH WITH DEER SKIN PALM $1.97

AND THUMB PLUS WOOL AND NYLON LINER.

HERE'S THE BIGGEST BUY OF THE SEASON IN A STURDY ECONOMICAL

Shoe Pac

KEEPS WARMTH IN! KEEPS WINTER OUT!

For the hunter, fisherman, farmer, construction worker, and all outdoor men. This shoe pac keeps feet warm and dry. It's a real investment in health insurance.

Featuring

- Sturdy leather top
- Rawhide Laces
- Rubber bottoms
- Complete with 2 pairs of insoles

Don't delay! Get yours today!

At this low price you can't afford to be without them.

$6.97

GOV'T. COST IS $14.90 PAIR

Another Spectacular Value from

SURPLUS STORE

19TH and NIEDRINGHAUS

GRANITE CITY

Shoppers CHARGE

have fun...

TRY IT NOW . . .

the taste favorite of millions! Case or six-pack . . . bottles or cans . . . Black Label is the premium beer brought to you at the popular price by Carling, one of the nation's five leading brewers. America's fastest growing beer because . . . people try it and they like it . . . You will too!

JUL FISCHER DISTRIBUTOR, Inc.

Owe It To Kahoks

Warriors Seek Upset Of No. 1

Nearly a quarter-century ago, the Press-Record reported Granite City high school basketball fans "spent a miserable weekend."

The cause—back on Feb. 10, 1940—was a 41-28 setback administered by Collinsville's Kahoks. The loss dropped the Happy Warriors into the conference's second-place slot behind Wood River, causing much grief and anguish.

Little more than a month later, however, Granite Cityans were walking on air — Coach Byron Bozarth, Andy Phillip & Co. had not only won the conference title but the state championship.

But now, 24 years later, Granite City fans are figuring it would be mighty nice to pay back Collinsville with the most miserable of weekends. And, if you know Collinsville fans, you know how miserable they would be if their favorites lost.

The 1964 edition of the Fighting Warriors has a chance to repay the debt tomorrow night when the tall, talented and much-talked about Kahoks call at the GCHS gymnasium. The varsity game is slated for 8:15 p.m.

Tagged To Go Places

The Kahoks are in much the same position as the 1940 Warriors. They have won 13 straight games and, if statewide ratings mean anything, will go on to win the state championship in March. Maybe so, Warrior fans are saying, but oh golly if we can just show 'em how it feels to spend a really tear-drenched weekend.

Collinsville wouldn't lose the Southwestern lead like the 1940 Granite City team, but a Kahok loss in the pivotal conference game would buoy hopes for a Granite City championship

At present, Granite City's 4-1 conference mark would not enable the Warriors to overcome the 6-0 record held by the state's No. 1 ranked team. But it would be a giant step in that direction.

In the season's first battle of the teams, Collinsville took an 83-54 decision. But in that Dec. 6 game the Warriors just couldn't seem to do anything right. Since, they have proved they can be right as rain on a given night. An 8-4 won-lost record, one of the best in the area, stands as proof.

Must Stop The Big Boy

"Our biggest problem, of course, will be stopping Bohnenstiehl," said Coach Andy Sullivan of the Warriors. Jolly Roger, the Kahok's all-stater, is averaging almost 30 points a game. He had 28 in the earlier Granite City contest.

While Collinsville banks on Bohnenstiehl for better than a third of its production each game, the Warriors are more balanced in scoring. Currently, Larry Lilley is tops with a 20-point average but fellows like Joe Hiles, Jim Cant, Jim Proffitt, Jim Warren, Mike Rousseau and Elton Hall have all proved they can hit in double figures.

Sullivan said his starting lineup will depend on the condition of sore-kneed Proffitt and Warren. Both are expected to be able to play, but how much is not known. All the previously-mentioned Granite City players plus Vince Debevc have been in starting roles this season.

After tomorrow night's big game, the Warriors take a break from conference play. They travel to Shelbyville, Ill., Saturday night to meet a team with a winning reputation in the mid-state area. Shelbyville replaces Bridgeport on the Granite City schedule.

Venice Graders End Long Losing Streak

A season-long losing streak was ended Monday night by the Venice grade school basketball teams.

The Venice A-team upended neighboring St. Mark's 41-33 as Russell Turner scored 12 points and Rouzell Porter hit 10. For the losers, Tommy McIntosh had 11 points and Jimmy Miller 10.

The B-team won 35-15. Top scorers were Calvin Gardner (10), Clint Guffey (9) and Harold Gonterman (6) for Venice and Tommy Tolliver (6) for St. Mark's.

Both Venice teams had lost nine previous games this season.

"The boys really enjoyed it," said veteran Coach Roger Davis. "They whooped and hollered and jumped up and down." The victory avenged a 37-36 loss to St. Mark's in the season opener.

Prather Matmen Lose In Final Two Bouts

Prather wrestlers were pinned in the final two bouts Tuesday afternoon and the Chiefs lost their junior high school wrestling match at Florissant, 22-20.

Coach Gene Probst's team led 20-12 after the first 10 bouts but Jim Lux, 180-pounder, and heavyweight Raymond O'Bear were pinned. It was Prather's third loss against four wins.

The Chiefs won six individual matches and lost six. Only pin for the locals was by 95-pounder Billy Fuchs. Decisions were won by Chuck Fenoglio (103), Jerry Lapinski (112), John Hagen (145), Vernon Gray (154) and Don Kamadulski (165).

Losing decisions were Don Kirksey (120), Bill Gibson (127), Dave Schwendemann (133) and Tom Jateff (138).

Hunting, Fishing Licenses On Sale

The 1964 series of hunting and fishing licenses are now available, City Clerk A. L. Stevens announced today. Prices remain at $2.25 for resident fishing licenses and $3.25 for resident hunting licenses.

They may be obtained at the city clerk's office or at the following businesses: Southwick's Hardware, 1913 State street; Surplus Store, 19th street & Niedringhaus avenue; Conreaux Sports, 2002 East 20th street; Kirchner Hardware, 3916 Nameoki road; Jacobsmeyer's, 2401 Edwards street; and Lee's Gun Exchange, 1837 State street.

Coolidge Downs Central In 8th Grade Game 44-38

Coolidge's eighth graders downed Central 44-38 in an intra-city scrap Tuesday afternoon on the winners' court. Coolidge led at the half 17-15.

Bob James scored 17 for the Braves and was backed by evenly-balanced support. Jeff Jones had 19 and Mike Dochwat 10 for Central.

In a seventh grade battle, Coolidge took a 49-12 decision. James Jones with 19 and John VanBuskirk with 17 led Coolidge.

Cage Game Snowed Out

A scheduled basketball game Monday night between the Madison freshmen and the Prather junior high school ninth graders was postponed due to heavy snow. It has not yet been rescheduled.

NOTICE ALL GOLFERS
CHARTER MEMBERSHIP IN
ARLINGTON GOLF CLUB
WILL NOT BE ACCEPTED AFTER JANUARY 31, 1964 —
GET IN ON THE "GROUND FLOOR" — JOIN NOW!

APPLICATIONS NOW AVAILABLE AT
• SCHERMER'S SUPER MARKET
• ACE HARDWARE
• G. C. TRUST & SAVINGS BANK
• GRAHAM'S BOOK STORE
• YMCA
• G. C. STEEL CREDIT UNION
FOR FURTHER INFORMATION CALL AVERY SCHERMER AT GL 2-7194
YOUR CHARTER MEMBERSHIP WILL BE AVAILABLE YEAR AFTER YEAR — DON'T DELAY!!
JOIN NOW

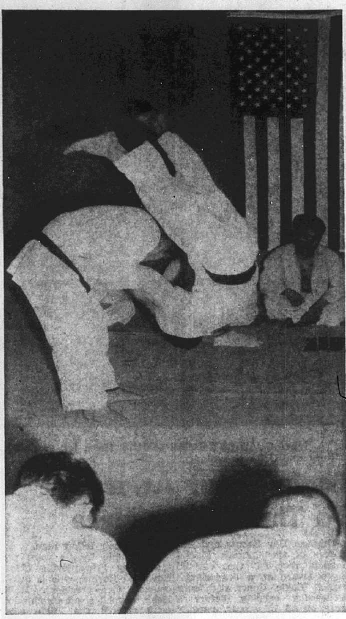

MORATE SEIOAGE. That means over-the-shoulder throw to these Koreans who are doing precisely that. Doing the throwing is Bong Yul Shin of Granite City, and his partner is Hyung Suk Kim, a student of Cape Girardeau, Mo. Looking on at right is Kyung Ho Min of Atlanta, Ga. Men in foreground are not bowing, but taking notes at the judo teaching clinic sponsored by the Central State Judo Association at the Granite City School of Self-Defense.

Koreans Tab Area As U. S. Judo Center

Korean judo experts, who left Granite City Tuesday greatly impressed by local interest in their sport, have recommended this area be designated the United States headquarters for the Korean Judo Federation.

The center would be located either in St. Louis or Granite City, depending on location of suitable space for the headquarters.

Eleven Koreans were here last weekend to conduct teaching clinics and demonstrations for the Central States Judo Association. Despite heavy snow, about 140 judo enthusiasts attended the Saturday night session.

Two men passed Black Belt examinations. They were Jim Lindell of Granite City and Parker Shelton of St. Louis.

There were 73 entrants in a children's tournament held Sunday. Three Granite Cityans placed—Lance Kennerly, second in the 9-10-year-old division, Bob Littlejohn, third in the under-6 division and Dale Morlan, third in intermediate.

Wortham, Haven Continue To Boost Sanford-Brown

Granite City players are continuing their hot pace with the high-scoring Sanford-Brown Business College basketball team in the Greater St. Louis College Conference.

Carl Wortham scored 33 points, and Bill Haven 20 as Sanford-Brown downed St. Louis Christian College 114-64 Monday night. Another Granite Cityan, Larry Wortham, missed the game due to an injury.

Sanford-Brown, with a 10-3 overall record, goes for its fifth straight victory at 8 p.m. tomorrow against the Dutchmen at Belleville Junior College.

Weightlifters Begin Workouts At YMCA

Weightlifting practice for the YMCA district tournament March 21 at Bloomington will begin at 8 p.m. Friday at the YMCA, conducted by Bob LaVelle.

LaVelle has invited all interested men and boys to participate. Those who qualify at the district meet will advance to the state championships April 4 at Peoria.

Weightlifters are asked to attend the first session or contact LaVelle at the "Y."

Arlington Greenskeeper Heads Area Association

Jim Ashby, Granite City, greenskeeper for the new Arlington Golf Course, was elected Tuesday night as president of the Mississippi Valley Golf Course Superintendent's Association, a group that has a membership in a 100-mile radius of the Quad-Cities.

Ashby is assuming his duties here after spending the past five years in a similar capacity with the Centralia country club.

ALUMINUM AWNINGS
GRANITE CITY GLASS
TR 7-5400

BASKETBALL

MONDAY NIGHT
Open date.

TUESDAY NIGHT
MCM CONFERENCE
Venice 68, Worden 52
Breese 53, Wesclin 52
Bunker Hill 77, Livingston 2

OTHERS
East St. Louis 73, Dupo 70
Madison 95, Staunton 49
St. Louis Vashon 48, Venice Lincoln 43
East St. Louis Lincoln at Effingham St. Anthony, ppd.

WEDNESDAY NIGHT
Open date.

TONIGHT
SOUTHWESTERN CONFERENCE
Alton at East St. Louis

FRIDAY NIGHT
SOUTHWESTERN CONFERENCE
Collinsville at Granite City
Belleville at Wood River
MIDWESTERN CONFERENCE
Highland at Bethalto
Dupo at Cahokia
MCM CONFERENCE
Venice at Wesclin
Aviston at Bunker Hill
Breese at Worden
OTHERS
Alton WMA at St. Louis John Burroughs
Belleville Cathedral at St. Louis Chaminade
East St. Louis Assumption at Triad
St. Louis Sumner at Venice Lincoln

SATURDAY NIGHT
Collinsville at Litchfield
Roxana at Edwardsville
Granite City at Shelbyville
Highland St. Paul at Bunker Hill
Livingston at Gillespie
Alton WMA at St. Louis Lutheran South

St. Francis de Sales at Belleville Cathedral
Pleasant Hill at East St. Louis Lincoln
St. Louis U. High at East St. Louis Assumption

SUNDAY AFTERNOON
Waterloo Ss. Peter & Paul at Highland St. Paul

MONDAY NIGHT
Open date.

JHS Cage Tourney Planned For City

Plans are being made for a seventh and eighth grade basketball tournament with five Granite City teams competing.

The plan by School Athletic Director Dick Yates, includes the three junior high schools under his jurisdiction—Coolidge, Prather and Central—plus the two parochial schools—Sacred Heart and St. Elizabeth's.

The tournament is to be held Feb. 18-19-21 at Prather.

Coolidge Mat Squad Keeps Record Clean With 42-6 Triumph

Coolidge junior high school's wrestling machine kept clicking Tuesday afternoon with a 42-6 victory at East of Riverview Gardens.

The Braves won 10 of 12 bouts, six of them on pins. Downing their opponents were Jan Gitcho (95 pounds), Ernie Mills (120), Dan Wilson (127), Gene Jones (154), Ed Clemons (180) and Bob Prince (heavyweight).

Those who won decisions for Coolidge were Gus Schalkham (103), Randy Roustio (112), Brian LeMew (133) and Steve Conway (138). Two wrestlers—Rich White (145) and Ray Hankins (165) dropped decisions.

Coolidge also swept three exhibitions, with Jerry Griffin, Rich Paoli and Jim Dillard winning decisions.

Fastest pin of the meet was by Jones, who stopped Joe Holman in 59 seconds.

Coach Bob Moske's team has won all nine of its matches this season.

DINING OUT?
Schneithorsts Holiday Inn

GC Sophomores Sock East St. Louis 62-43

Granite City's sophomore basketball team captured its sixth victory against one loss Monday night by defeating East St. Louis 62-43 at the local high school gymnasium.

Coach Dick Harmon's club rolled to a 26-20 halftime lead and went ahead 42-31 after three periods. Larry Ripka's 18 points led the young Warriors with Elmer Wortham adding 12 and Jim Rains 10.

SALE
FLORSHEIM SHOES
reg. $19.99 to $24.99
$16.80 and $18.80

Selected Styles from Stock. Black, Brown; Slipons and Oxfords. All Sizes But Not in Every Style. Save Up to $8 a Pair!
FRIENDLIEST STORE IN TOWN Glik's
3rd and Madison ONLY

FRIENDLIEST STORE IN TOWN Glik's
3rd and Madison and Bellemore Village
FULLY LINED FLANNEL
SLIM JIMS
10% Nylon, 90% Wool—Side zipper, double tab closing — set-in waistband.
Black only.
Proportioned sizes
Short 8 to 14
Regular 8 to 18
Tall 12 to 18
Reg. $5.98 Value $4.99

NOW IN PROGRESS
Storewide Clearance
at
FRIENDLIEST STORE IN TOWN Glik's
Ladies', Men's, Boys', Girls', Infants' Apparel and WHITE SALE
3rd and Madison . . . . Bellemore Village
Both Stores Open Friday Nights

FRIENDLIEST STORE IN TOWN Glik's
SEMI-ANNUAL
YARD GOODS SALE
Clearance of All Fall and Winter Yard Goods
BOTH STORES OPEN FRIDAY NIGHTS

Bates "New Editions" 89c to 59c
All combed cotton, fully washable. Requires little or no ironing. Assortment of colors and patterns.
Bates "Originals" . $1.29 to 86c
All combed cotton yarn fabric; shrinkage controlled; some everglazed. Geometric and floral patterns.
RIVIERA . . . . . $1.19 to 79c
Cotton Satin. Wash and wear everglaze.
Pampered Cottons . 98c to 65c
Wash and wear. Siliconized for easy washing. Beautiful colors and patterns in floral prints.
Abby Flannels . . $1.98 to $1.32
In plaids, checks and solid colors. Hand washable, 2-ply construction, soft and strong; resists wrinkles; styled for fashion in dresses, suits, skirts and slim jims.
CORDUROY . . . . 98c to 65c
Solid colors only.
DOESUEDE . . . $1.98 to $1.32
Cotton suede; suitable for skirts, slim jims and jumpers. Solid colors.
REMNANTS . . 1/3 to 1/2 OFF
Large Assortment

FRIENDLIEST STORE IN TOWN Glik's
Bellemore Village and 3rd and Madison
Clearance!
MEN'S WEAR
ALL WOOL WORSTEDS
Regular $35 to $55
$24.99
and $39.99
• Impeccably tailored, three button latest styles.
• Sharkskins, muted stripes, herringbones and glen plaids in the newest shades.
• Sizes 35 to 48 in regular, short and long.
Quantities at Stores
Madison — 172 Suits
Bellemore — 67 Suits,
No Shorts at Bellemore

SUIT Clearance
All Zip-out Raincoats Reduced for Clearance

Press-Record
SPORTS

Granite City PRESS-RECORD
Page 8 Thurs., Jan. 16, 1964

PREP STANDINGS

SOUTHWESTERN CONFERENCE

	League W	League L	GB	All W	All L
Collinsville	6	0	......	13	0
GRANITE CITY	4	1	1½	8	4
Belleville	4	2	2	12	3
Alton	2	3	3½	7	3
East St. Louis	2	4	4	7	7
Wood River	1	5	5	5	8
Edwardsville	1	5	5	1	9

MIDWESTERN CONFERENCE

	League W	League L	GB	All W	All L
MADISON	4	0	......	9	3
Cahokia	1	0	1½	8	3
Highland	1	1	2	6	3
Bethalto	1	1	2	8	5
Dupo	1	3	3	3	9
Roxana	0	3	3½	1	9

MCM CONFERENCE

	League W	League L	GB	All W	All L
VENICE	3	0	......	9	3
Bunker Hill	4	1	......	9	3
Breese	2	1	1	9	3
Wesclin	3	3	1½	7	6
Livingston	1	2	2	6	5
Worden	1	4	3	2	10
Aviston	0	3	3	1	10

OTHERS

	All W	All L
Alton Marquette	11	1
Triad	11	2
Highland St. Paul	10	3
East St. Louis Assumption	9	4
East St. Louis Lincoln	5	3
Belleville Cathedral	4	7
Alton Western Military	2	7
VENICE LINCOLN	1	6

QUAD CITY CLASSIC

Brockus Machine 3, Sampson Monument 0; Val-U-Stamp 2, Rozycki Realty 1; Michel Bros. 2, Schlitz Beer 1; Biltmoor Moving 2, Lucky Cats 1; P & S Amusement 2, Davis Funeral 1.

Michell Bros., 3030.

Biltmoor Moving, 1071.

Dick Roderick 613, 248, 211; Paul Stafford 667, 205, 248, 214; George Barker 620, 213, 213; William Johnson 638, 267, 203; William Legate 603, 233; George Wolfe 605, 214; Norv. Baker 613, 216, 215; Ki Bayer 676, 224, 255; Robert Luckert 616, 207, 217; Ray Hoffman 699, 215, 227, 257; George Vivod 604, 244; Jim Berry 617, 200, 224; Max Legate 637, 201, 257; Mike Schuler 611, 200, 221; Joe Stroyoff 628, 247; John Palcheff 684, 236, 215, 233; William Wells 641, 215, 237; T. A. Feeler 667, 239, 204, 224.

Dan Catanzaro 205; Al Kutzera 211; Ace Damotte 213; Frank Laub 203; Ted Mushill 210; Sam Lucido 208; Ray Hilker 211; Ralph Bade 266; Jim Vrenick 237; Walt Kafka 231; Clyde Favier 222; Gary Gubser 210, 204; Joe Barbieri 234; Yock Lombardi 202; Rip Johnson 222; Harold Mefford 202; Bert St. Ivany 204; Jim Stuart 27; Nick Lombardi 201.

League average 194.141 (new season high). 18 600 totals, 59 200 plus games.

LUMBER
PRICES
THAT ARE RIGHT!
CALL
"VAS"
Quad-City Salesman
TODAY
Just Dial
344-3123
Evenings Call
GL 2-3170

Vasil C. Graville
ADD A ROOM TODAY --- FREE ESTIMATE
4x8 PALAWAN PRE-FINISHED PANELING $5.44 Per Sheet
IMMEDIATE DELIVERY
GAUEN LUMBER CO.
129 S. MORRISON ST. COLLINSVILLE

High Rollers

MONDAY
At Tri-Mor Bowl
Local Businessmen's League
Bernard Maxfield — — 235, 609
Dow Mercantile League
Maryella Price — — — — 225
At Madison Bowl
Civic League
Mike Cuvar — — — — 235, 603
TUESDAY
Lady Janes League
Billy Bosworth — — — — 168
Nan Walker — — — — — 404
Contractors League
Earl Glenn — — — — — 232
Matt Barnes — — — — — 570
GC Steel Blast Furnace League
Don Hedden — — — — — 249
Dale Evans — — — — — 589
GBU League
L. Welser — — — — — — 213
J. Copeland — — — — — 540
Ladies Quad-Cities League
Neve Abernathy — — — — 202
Regina Piechocinski — — — 202
Helen Cuvar — — — — — 490
At Madison Bowl
Merchants League
Wilbur Gilbert — — — — 222
At Bowland
Men's Handicap A League
Lee Abernathy — — — — 245
Mike Vesci — — — — — 619
Clyde Favier — — — — — 619
Teachers League
Mary Lou McCarty — 212, 601
Ray Schafer — — — 214, 636
Bowlettes League
Margie Harris — — — — 186
Inez Dyer — — — — — 501
WEDNESDAY
At Tri-Mor Bowl
Bip Toppers League
Wilma Bauer — — — 201, 578
Top-A-Rama League
Motzi Nonn — — — — — 191
Frances Voloski — — — 526
Owens-Illinois League
Bob Buller — — — — — 213
Jerry Frost — — — — — 533
Charlotte Starr — — 152, 409
At Bowland
Bowland Belles League
Verna Moehle — — — 202, 529
Men's Handicap A League
Tom Thomas — — —264, 607
Merchants League
Jerry Stagner — — — — 242
Frank Mudrovic — — — — 625
Late Owl League
Betty Daugherty — — — 213
Emma Hessler — — — — 561

Lincoln Won't Play Saturday

There will be no game between Marquette of Alton and Lincoln of Venice Saturday night, it was announced late this morning by Stan Lynch, Lincoln coach.

Confusion resulted this week when it was noticed the game appeared on the Marquette schedule but not on the Lincoln schedule.

Coach Ron Holtman of Marquette was looking ahead to the game but Lynch knew nothing about it. Lynch said there was no contract between the schools to play the game.

"We had played Marquette almost every year but they are not on our schedule this season," Lynch said. Lincoln has an open date Saturday night but proper arrangements for the game, to be played at the local school's gym, could not be made in time.

New Officers Take Over Positions For Bubblemasters Club

Newly-elected officers took over their positions at a regular monthly meeting Tuesday night of the Bubblemasters Diving Club at the YMCA.

Offficers are: president, Jack Atkisson; vice-president, Earl Gates; treasurer, Newt Kennedy, and secretary, Mrs. Dixie Griffin. Appointed were a committee to set up dives for the year and an entertainment committee.

It was reported that all men on the underwater recovery team must have the Red Cross or YMCA lifesaving card. The team is to elect a captain and two lieutenants to make team assignments.

Tom Sumner was appointed new air master with responsibility for the club's two compressors. Bosco Bone of Dupo was appointed as Sumner's assistant to provide the smaller compressor for members in that area.

After the meeting, members viewed two films—"Ten Fathoms Deep" and "Underwater Adventure." The next meeting will be Feb. 11 at the YMCA.

St. Mark's Wins 49-27

St. Mark's defeated Sacred Heart 49-27 in eighth grade basketball last night at Venice school. Jack Lee's 16 points paced the winners. In the B-team contest, Sacred Heart won a 28-19 decision.

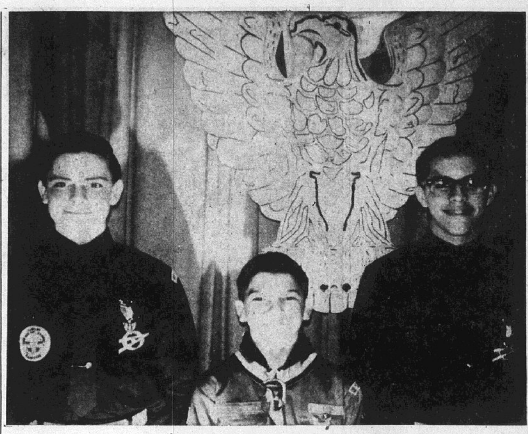

NEW QUAD-CITY EAGLE SCOUTS (from left to right) are Charles McMillan, Donald Kary and John Kozyak.

Eagle Scout Awards To Three From Here

Thirteen Boy Scouts and Explorers of the Cahokia Mound Council received the coveted Eagle award at a semi-annual council Eagle Court of Honor Wednesday evening before a large crowd of scouts, parents and friends at Edwardsville.

New Eagle Scouts from Granite City are John Kozyak, Post 12, Niedringhaus school; Charles McMillan, Post 15, Fraternal Order of Eagles; and Donald Kary, Troop Seven, St. Joseph's Catholic Church.

Council President G. H. Sternberg, in presenting the charge to the new Eagle scouts, challenged them to give of their best to serve their God, their country and their fellow man.

The Eagle badges were presented by Edwardsville Mayor Raymond Rogers, who is also a council vice-president. Rollin Henn, council scout commissioner, presented the Eagle scout oath and Leo Nichols, Edwardsville district advancement chairman, served as master-of-ceremonies.

Other Eagle scouts receiving the award were John Hoenig, Dale Bartels, Mark Funston, Gary France, William Breihan, Allen Arth, Stephen McMichael and Fred Simms, all of Edwardsville, Gerald Smith of St. Jacob and Ronald Presson of Collinsville.

Tri-Way Tops Olga's; YMCA Takes 1st Loss

Tri-Way Village edged out Olga's Confectionary 45-44 in overtime of a High School League Western Division game last night at Cooldige junior high school.

Olga's led 14-13 at the half and the score after regulation time had expired was 36-36. Jerry Broadwater scored 17 and Bill Cox 12 for Tri-Way while Larry Johnson hit 14 for Olga's.

Lincoln Place handed YMCA Teen Town its first league loss 56-40 with three players in double figures. Ron Yates scored 14, Ken Ferro 12 and Jim Fanning 10. Charles Stephens made 11 for YMCA.

The Saints scooted by Branding's 54-46 behind 18 and 16 points by Jim and John Pomery respectively. Ken Talley's 15 topped Branding's.

Truckers Nip St. Mary's 57-56 In Classic League

Bowler's Trucking edged St. Mary's 57-56 in Classic League basketball last night at Prather junior high school. Clarence Jones scored 28 and Joe Gonzales 10 for the winners with Dan Trotts scoring 20 and Charles Kosek 18 for St. Mary's.

Liberty Home spanked Madison Bowl 65-49 behind 19 points by Glen Sprankle and 15 by Mike Trtan. Bob Finke's 17 and Rich Patrick's 10 topped Madison Bowl.

St. Mary's Wins 3 Games

St. Mary's won three basketball games last night at Madison junior high school. The A-team downed St. Boniface of Edwardsville 45-25 in a Chouteau Valley Parochial Conference game. The B-team also downed St. Boniface 29-22 and the C-team defeated Sacred Heart 22-18 in an exhibition contest.

Rotarians View Film On Private Enterprise

Approximately 60 persons attended a weekly luncheon of the Rotary club Tuesday at the YMCA. Edwin G. Schmitt, program chairman, presented a film, "The Power Within".

Guests included Chester L. Baker, Rep. Lloyd "Curly" Harris, and John Barron, manager of the Tri-City Port District.

The film presented the current challenge to the private enterprise system, relating that the government is involved in over 20,000 commercial and industrial enterprises.

The film held that government participation can present a problem in future years and the best way to meet the challenge is by individuals writing to their congressmen asking for less interference with free enterprise.

Annual Retailer Dinner

Annual election and dinner meeting of the Associated Retailers has been set for 7 p.m. Wednesday, Jan. 29, at the Rose Bowl, it was announced this week.

Water Skis

Water skis are made of hickory, ash, fiberglass or aluminum and are four feet long.

Meet On Railroad Taxes

County school administrators met yesterday with County Supt. Wilbur Trimpe to discuss ways of exerting pressure to release $1,413,342 in protested railroad taxes being held in escrow by the county, Another meeting has been set for next Wednesday.

Divorce Case Heard

No court cases were heard Monday and Tuesday at the circuit court in Granite City but a divorce hearing was started yesterday and is due for further action tomorrow. Associate Circuit Judge Schuman is at the Edwardsville courtrooms today.

FORMER RESIDENTS HERE

Mrs. Donald Kraft and her daughter, Nancy, of Lombard, Ill., will return to their home Friday after several days' visit with her mother, Mrs. Ray Hillen, 2927 East 25th street, and her brother and sister-in-law, Mr. and Mrs. Kennett Hillen and their family, 2125 Richmond avenue.

Revocation Of Driving License Is Rescinded

Secretary of State Charles F. Carpentier today announced the Drivers License Division of his office has rescinded the revocation of the license of Peter P. Novacich jr., 1501 Joy avenue.

The action was taken following receipt of information from the county court of Madison county showing the case of the offense of drag racing in the court of Justice of the Peace George Berry of Alton is now on appeal.

Venice Firemen Put Out Highline Blaze

Six ties will have to be replaced as the result of a fire at 11:45 a.m. yesterday on the top of the railroad highline east of Fourth street.

One truck of the Venice Fire Department responded and it took about 30 minutes to extinguish the blaze. Damage was not extensive enough to halt use of the highline.

First-Aid Meet Saturday

Boys from many scout troops in the Quad-Cities will participate in a Cahokia Mound Council first-aid meeting at 1 p.m. Saturday at the junior high gymnasium in Edwardsville. Several hundred scouts are expected to compete.

Unable To Clear Snow From Wilson Park Rink

Unless the Granite City park district figures out a way to move the snow, there will be no ice skating at Wilson Park until the snow melts.

Harold Brown, director of parks and recreation, said the park district's tractor does not have the traction on the ice to budge the heavy cover of snow.

Brown said the park district has cleared sidewalks and roadways in the park area.

Hyde Park Factor In Wortman Case Reversal

The old Hyde Park Club gambling casino and betting handbook in Venice have been defunct for nearly 14 years, but whether it can be shown that Gang Boss Frank "Buster" Wortman infiltrated the Venice establishment remains an extremely live issue.

This was the key point in the reversal Tuesday by the U.S. Court of Appeals in Chicago of the 1962 conviction of Wortman and Gregory "Red" Moore that they evaded income taxes. It was held that the government argued that a pact existed between Wortman and Moore for operation of the Hyde Park Club, but that sufficient proof of the pact was not shown.

It was the prosecution argument that Wortman began receiving half of the income from the club in 1944 but that the club showed the same income in the name of Moore. References to the pact, it was ruled Tuesday, were "prejudicial and calculated to influence the verdict."

The two had received five-year prison sentences, delayed due to the appeal. A re-hearing or new trial is to be sought by the government.

C. Of C. Hopes To Testify

Noting plans for a U. S. Senate hearing in East St. Louis at 10 a.m. Jan. 25 on Senator Douglas' "truth in lending" bill, Chamber of Commerce President Chester L. Baker yesterday wired Douglas requesting permission for a Chamber representative to testify.

Nancy Cuvar Improved

Nancy Kay Cuvar, eight and one-half-month-old daughter of Mr. and Mrs. Gale Cuvar, 1 Del Rio drive, is improving today at St. Louis Children's Hospital from heart surgery which she underwent Monday.

Monthly Board Meeting

Boundaries of the Red Cross chapter for the Quad-City area were discussed during a monthly board meeting Tuesday afternoon. A December home service report showed 149 cases and loans and grants totaling $690.

OPEN
CARPER'S BARBER SHOP
1205 19TH ST. AROUND THE CORNER FROM TRI-CITY GROCERY
Dale Carper, Formerly of Madlinger's Barber Shop
TR 7-8297

IT ALWAYS PAYS
TO
SHOP
PRESS-RECORD
ADS
FIRST
GREATER VALUES—MORE
CONVENIENCE WHEN YOU
SHOP AT HOME

In winter the average American home is drier than the Sahara Desert. This means dried out nasal and throat passages with increased susceptibility to colds and other respiratory ailments. You can reduce these problems by returning the proper humidity to the air in your home with a Walton humidifier. Only a Walton can atomize the *gallons* of water needed in your home each day. Engineered for performance, Walton all-metal humidifiers are recommended by doctors and used by hospitals everywhere. Protect your family—you'll never know better humidification until you own a Walton.

The MONTCLAIR
Installs with warm air heating systems—one of 10 Walton models for any heating system.

See the WALTON COLD STEAM® HUMIDIFIERS demonstrated by
TRIANGLE HEATING AND AIR CONDITIONING CO.
GL 2-8151 MITCHELL, ILL.

Madison Bank Funds Top Ten Million; Annual Election

Deposits, capital and surplus of the First National Bank in Madison have surpassed the $10 million mark, it was noted during the annual meeting at the bank Tuesday afternoon.

The 1963 year was described as successful, with increases occurring in the number of depositors and in the amounts of savings and checking accounts. A 22% dividend was paid to stockholders, as in the previous year.

James R. Alcott was re-elected as chairman of the board, Dr. John E. Lee as president, Louis B. Reilly as executive vice-president, Francis J. Lahey as first vice-president, Max Blumenfeld as vice-president and Andre N. Gitcho as cashier.

New officers elected were Mrs. Dorothy Sbabo, assistant cashier, and Miss Frances Avgides, assistant cashier.

Directors re-elected were Alcott, Dr. Lee, Reilly, Lahey, Max Blumenfeld, Frank Fijan, Walter Blumenfeld and Fred P. Schuman.

Thoelke To Head Local Group To Promote Tourism

Tri-Cities Chamber of Commerce President Chester L. Baker today announced the appointpointment of William H. Thoelke as chairman of a newly-created Tourist Promotion Committee.

Thoelke, a new Chamber director, is forming the committee at present and expects to call a meeting soon.

Objectives include development of a program to promote tourism, raising of funds for specific projects and qualifying for matching funds from an existing state appropriation.

"We feel that this area is blessed with a large number of tourist attractions, for those on visits and vacation trips and for those who are away from their homes on business," Baker commented. "With the additional accommodations and facilities now available and becoming available, tourism can contribute substanially to the local economy."

Mrs. Rowekamp To Be Brought To Hospital

Mrs. Howard C. Rowekamp, 1637 Venice avenue, who suffered a vertebra fracture in a highway crash three miles from Mount Vernon, Ill., Jan. 12, is to be transferred by ambulance tomorrow from a Mount Vernon hospital to St. Elizabeth Hospital. A cast or brace is to be applied.

Her husband, who was driving, escaped injury when their auto skidded on ice and ran down an embankment. The front of the car was extensively damaged.

Geaslins Returning To U. S. Consulate

Jack Geaslin and his wife, the former Marjorie Kaseberg, and thir two children, Jeffrey, 10, and Gabrielle, seven, left Tuesday to return to Hamburg, Germany, where he is the American consul.

While here during the past month, they visited his parents, Mr. and Mrs. Homer Taylor, her parents, Mr. and Mrs. T. C. Kaseberg, and her brother and sister-in-law, Mr. and Mrs. Howard Kaseberg.

Lease Talks Continue

Negotiations are continuing on the proposed leasing of a building at 1829-31 Delmar avenue as office quarters of the Chamber of Commerce and Associated Retailers.

Officers Of State Loan Are Retained For Coming Year

Dr. A. H. Rode was re-elected as president of the State Loan and Savings Association, Niedringhaus and Edison avenues, at the annual organization meeting Tuesday afternoon.

Also re-elected for 1964 were D. F. Little, executive vice-president; Alfred C. Stoever, vice-president; and Robert E. Backs, secretary-treasurer.

Directors were re-elected at the annual shareholders' meeting Jan. 3. In addition to Dr. Rode, Little and Stoever, they are Walter Sons, Carl A. Ranft, Dr. J. C. Byers jr. and Bernard S. Miller sr.

Taylor Preparing For Service On Okinawa

Marine Pfc. Tommy R. Taylor, son of Mrs. Ora Taylor, 841 Niedringhaus avenue, has completed extensive training in preparation for transfer to the Far East. He is serving with "C" Co., Second Battalion, Fifth Marine Regiment, First Marine Division at Camp Pendleton, Calif.

The six-week training period, called "lock-on," is designed to prepare the individual Marine for a routine tour of duty with the Third Marine Division on Okinawa. The training includes small unit tactics, escape and evasion from enemy forces, weapons indoctrination and other military subjects he will need while serving in the Far East.

Cpl. Summers Serving With Attack Squadron

Marine Lance Cpl. Robert L. Summers, son of Mr. and Mrs. Joseph P. Summers, 2825 Dale avenue, is serving with Marine Attack Squadron 332 at the Marine Corps Air Station, Cherry Point, N. C.

The squadron is a unit of the Second Marine Aircraft Wing and is constantly engaged in combat training to maintain military readiness.

Nemeth Re-Elected President Of CYS; 729 Cases In '63

Joseph Nemeth, a Granite City police officer, was re-elected as president of Co-Ordinated Youth Services Tuesday night at a meeting in the city hall of Granite City.

Other officers re-elected were Miss Morene Groshong, Venice, vice-president; and Harold Thomas, Granite City, treasurer. Mrs. Judith Dailey, Granite City, was elected as a new secretary.

Eight directors were elected to three-year terms. They are Thomas, Miss Groshong, Miss Ethel McReynolds, Arthur Christie, Bryan Bronsman, Roger Summers, Gus Hoelscher and a representative of the Venice police department yet to be named.

Named to fill vacancies were Dick Allen, two years, and Stanley Wojcik jr., one year. All are new members except Thomas, Christie, Hoelscher, Miss Groshong and Miss McReynolds.

Mrs. Marian E. Kirby, CYS director, announced that her office handled 729 cases during 1963, an increase of 143 in the caseload over 1962.

There were 19 more new cases referred in 1963 than in 1962, 47 more recurrent cases and 75 more active recurrent cases.

During the meeting, Mrs. Kirby reported that the Illinois League of Women Voters is undertaking a study of welfare services in the state, particularly in protective-type services, and that the Collinsville branch was granted an interview by the CYS office on Jan. 9. She said other local agencies are to be contacted.

A small cash balance for 1963 was reported, as a janitress had not been on duty on a full-time basis. Progress and treasurer's reports also were presented.

Venice Group To Tour Shriners' Hospital

A delegation from the Venice Crippled Children's Organization will assemble at the Venice city hall at 12:30 p.m. Sunday and then drive to the St. Louis Shriners' Crippled Children's Hospital for an annual tour.

The local group contributes substantially each year to the hospital.

Wounded Man Released

Pfc. Harry Walker, 185th Enfineer Co., Granite City Army Depot, was released Tuesday from St. Elizabeth Hospital, where he was treated for a shoulder stab wound received from a knife Jan. 12 at the home of Mrs. Lois M. Guth, 36, 2028 Washington avenue. Mrs. Guth was questioned by police Monday and was released on a $1000 property bond to return Jan. 20.

STORM WINDOWS. FREE ESTIMATES. TRI-CITY GLASS 4500 WABASH. TR 7-6280

Hospital Notes

Patients entered Sunday were:

Paul F. Klaus, 2636 E. 25th st.; Agnes Gan, 2821 Warren; Betty Barunica, RR 2, Collinsville; Ernest L. Withers, 2701 W. 22nd st.; John D. Bargiel, 1915 Harris, Madison; Hazel Jones, St. Louis; Helmut U. Unger, 2824 Fortune drive; James Maxfield, 607 Kirkpatrick; David B. Bussome, 2153 Benton; Ann Kudelka, 1633 Primrose; Alice Shelby, E. St. Louis; Erna Hunter, 54 Riviera dr.; John Lasky, 3846 Lake st.; Jeffrey Lasky, 3846 Lake; John Dorsey, 1215 Bissell, Venice; Sidney Snider, 4174 Breckenridge lane; Pamela Chilcutt, 2412 Nameoki dr.; Brian Fuzessery, 1540 Madison; Gladys Wells, Collinsville; Wm. Testerman, 2315 Logan; James E. Settle, 2221 Lincoln; Chas. Luehmann, 4512 Edwardsville rd.; Jeanette Dollins, 1637 Fifth, Madison; Brenda Sue Browning, 2158 Cleveland; Dolores Mount, 2510 Sheridan; Anita Roberson, 4021 Stearns; Doris Metcalf, 1532 Niedringhaus; Ross Wilson, Belleville; Ida Lue Simmons, Brooklyn; Phyllis Westfall, 2648 Highway 67; Olga Vartan, 1338 Iowa, Madison; Luther Maxville jr., 2206 Lee; Glenn Walden, 2425 Jerden; Linda Summers, 3149 Carlson; Annette McFarland, 2200 Iowa; Jewel Busby, 611 Barkley; Carlene Bard, 2912 National; Claudia Bracamontes, 1753 Walnut; Harry Walker, Army Depot.

Patients discharged Sunday were:

Edith Biggs, 2836 Pershing; Howard Campbell, 2309 State; John E. Campbell, 1302 Robin, Venice; Marian B. Cavins, 2905 Maryville rd.; Eulys Clonts, 4028 Lake dr.; Karen Cook, 153 Big Four place; Loran Goad, 1608 Clark; LaVerne Hammond, 2968 Oregon; Armand Harrell, 1728 Cleveland; Lillian Hill, 210 Hill st.; Timothy Hill, 2513 Grand; Brenda Hines, E. St. Louis; Gregory McKay, 2456 Lynch; Arthur Neidhardt, 1667 Market, Madison; Ruth Rappsis, RR 1; Rose (Mangiaracino) Ropac, 1716 State; Caroline Sandor, 1011 Washington, Madison; John Schurer, RR 1; Raymond Smith, 2121 Delmar; Georgia Stricker, 4729 Vincent; Thomas Sullivan, 148 Voight place; Violet Sullivan, 148 Voight place; Rex Waggoner, 2411 Hemlock; David Bussone, 2153 Benton.

Patients entered Monday were:

Brenda Lee Dusek, 925 (B) Washington, Madison; Darlene Matheny, 3217 Wayne; Raymond Stamar, 1648 Fourth, Madison; Peggy Ann Herzing, 3033 Dale; Cynthia Nickell, 2571 E. 27th; Russell Brown, 810 Jackson, Madison; James Morgan, 717 Jackson, Madison; Joseph Chapman, Brooklyn; Mary Valencia, 1829 Spruce; Ruby Wagner, 3123 Princeton; Dorothy Anne Schillerf, 215 Abbott, Venice; Walter Wydra, Glen Carbon; Daisy Lemons, 2809 Myrtle; Rose Mary McBride, 4116 South dr.; Bonnie Rice, 1637 Courtenay; Bernadine Henson, 2430 Hemlock; Bobby Gromer, 2217 Monroe; Robert McCauley, 2455 Lynch; Charlotte Burris, 2357 Paul; John Hall, 1120 Logan, Venice; Catherine Webb. 2311 Hodges; Raymond Thebeau, Glen Carbon; Loraine Babbs, 2654 E. 24th; George Bass jr., 63 Garesche Homes, Madison; Craig Selph, 4029 Rode; Jane Robin Simpson, 140 Division; Thomas R. Hicks, Caruthersville, Mo.; Goldie Trione, 3026 Marshall; Nora Young, 2218 Ohio; Louvern Pritchard, 1029 Market, Venice.

Patients discharged Monday were:

Benny Cooper, 1709 Fifth, Madison; John Doty, R. R. 1; Barbara Elmore, 1719 Chestnut; Ruth Finn, 3020 Denver; Charlotte Foutch, E. St. Louis; Mildred R. Fuller, 1624 Wilson; Humphrey Hines, Brooklyn; Melea Hoffman, 2616 Grand; Janice Huggins, Eagle Park; Theresa Morgan, 616 Fleming; Anna Nodine, 2822 W. 20th; Dorothy Oberdieck, R. R. 1, Edwardsville; Adina Kay Oxford, 3949 Park lane; Adrienne Pumphrey, 225 Kerr, Venice; Hedwig Rollo, 4140 Division; Victoria Skundrich, 1617 Elizabeth, Madison; Harold Stimmell, 3036 Dale; Beatrice Taylor, 2020 Cleveland; Lisa Whitford, 2810 W. 22nd; Lucy Williams, 2532 Center; T. R. Loggins, Greenville, Ill.; Lorene Matchell, 4293 Reveille; James Morgan, 717 Jackson, Madison; transferred to Jewish Hospital—Anni Schaefer, R.R. 1.

Patients entered Tuesday were:

Donald Boyer jr., 2039 Fourth, East Madison; Betty Welsh, 3001 Dale; Claude Baron, 1634 Sycamore; Edward F. Wiesler, RR 4, Edwardsville; Joy Calmese, 407 Selb, Venice; Karen Ridge, 2805 Sunset dr.; Jeffrey Gribble, RR 1; Richard J. Thomas, 4207 Kirkpatrick; Emil S. Ulanski, 1614 Second, Madison; Walter Condran, 2412 E. 20th; James Blakeburn, 1912 Skeen, Madison; Sherman Wilson, 1107 Douglas, Venice; Iva Kinder, 1929 Rhodes st., Madison; William Britton, Peru, Ind.; Elizabeth Bucher, 1527 Fourth, Madison; David Schermer, 2465 Pontoon rd.; Otis Farless, 2824 Dogwood; Carol Crick, 1416 Norwood dr.; Estelle Ogle, 2837 Fortune; Jolene Varady, 2000 Fourth, East Madison; T. C. Williams, 132 Lee Wright Homes, Venice; Walter Thomas Rickert, 1717 Third, Madison; Harriett Dugan, 2218 Benton; Burton J. Jefferies, Brooklyn; John Schurer, RR 1; Kathryn Bailey, 2128 Lynch; Doris McFain, 3149 Aubrey; Fern Tullis, 4140 Division; Cheryl Fisk, 11 Bradley; Morris Porter, 3009 Kirkpatrick Homes; Karen Sue Bemis, 1600 Seventh, Madison.

Patients discharged Tuesday were:

Dorothy Joann Baker, 2824 Ralph; Claudia Bracamontes, 1733 Walnut; Pamela Chilcutt, 2412 Nameoki dr.; Kaye Clutts, 1931 Benton; Floyd Crockett, 400 Main st., Venice; Charles Cross, 1623 Pontoon road; Louise Ennis, 104 Kirkpatrick; Brian Fuzessery, 1430 Madison; Kathy Gary, 1130 Reynolds, Madison; Bobby Gromer, 2217 Monroe; Alfred Haug, 2551 Pontoon; Thomas R. Hicks, Caruthersville, Mo.; Thomas H. Horman, 54 Grenzer Homes, Madison; Jeffrey Lasky, 3846 Lake street; James Maxfield, 607 Kirkpatrick; Patricia McCosky, 1241 Klein, Venice; Roberta Morgan, 2906 Oak; Dolores Mount, 2510 Sheridan; Mark Pasley, 1634 E. 23rd; William Paterson, 1633 Moro; Darla Patterson, 652 Margaret; Catherine Smith, 201 Terry; Linda Summers, 3149 Carlson; Omer Tewell, RR 4, Edwardsville; Walter Thielker, 1807 Edison; Pamela Thomas, 427 Weaver, Venice; Harry Walker, Granite City Army Depot; Janet White, RR 1; Ernest L. Withers, 2701 West 22nd; Mandy Newsome, 92 Lee Wright Homes, Venice; Stanley Gray, Brooklyn.

Chemistry Discussed By Madison Speaker

Madison Rotarians yesterday were addressed by Dr. Arthur Zimmer of the St. Louis College of Pharmacy, who discussed chemistry and said chemicals account for 20% of all U. S. manufacturing. He was introduced by Larry Palkes.

Lewis Waggoner presided and George T. Wilkins and E. A. Friedman were honored on their birthdays. Plans for the Rotary International convention in Toronto, Ontario, Canada, next June were announced.

Small Dent In Bumper

A car driven by Herbert S. Rice, South Roxana, received a small dent in the rear bumper when a pickup truck driven by Charles L. Bond, Rural Route One, skidded while stopping for traffic at 5:45 p.m. Tuesday on Madison avenue at 24th street. The accident report described the road as extremely dangerous.

I WANT TO BE
"YOUR INSURANCE MAN"
RAYMOND L. HENLEY
DISTRICT AGENT
Connecticut Mutual Life
INSURANCE COMPANY
20th AND EDISON AVE.
TR. 7-0002

Russell Stover CANDIES
MILLER'S DRUG STORE
BERNARD S. MILLER, R. PH.
TR. 7-0014
Niedringhaus and State, Granite City, Ill.

BEFORE YOU BUY GIVE PERDUE A TRY
910 Madison Ave., Madison
ONE STOP FURNITURE AND APPLIANCE HEADQUARTERS

DR. HAL SCHARF
OPTOMETRIST
BELLEMORE SHOPPING CENTER
3238 NAMEOKI RD. TR 6-4220
DAILY HOURS 1 P.M. to 7:30 P.M.
(Sat. & A.M. by Special Appt.)

WASHINGTON THEATRE
19th and State Sts. GL. 1-7777
Tonite, Fri., Sat., Sun., Mon., Tues., Jan. 16 to 21
Winner of the Best Science Fiction Thrillers

"A hideous throng rush out forever"—POE

EXTRA: 10 CARTOONS, PLUS FOOTBALL HIGHLIGHTS
Next Attraction — Elvis Presley in "FUN AT ALCAPULCO" and Rock Hudson in "A GATHERING OF EAGLES"

BEL★AIR DRIVE-IN
HWY. 66 & 111
TR. 6-9636
FRIDAY, SATURDAY, SUNDAY ONLY
OPEN 6:30 P.M. — IN-CAR HEATERS
3 Thrilling Adventure Hits
HIT No. 1 YUL BRYNNER "KING OF THE SUN"
HIT No. 2 ROBERT TAYLOR "CATTLE KING"
HIT No. 3—Ravaged by the Raging Roman Legions "CARTHAGE IN FLAMES"

HURWITZ Jewelers
Traditionally Fine Jewelry Since 1900 ...
JANUARY SALE... OF FAMOUS
Perfect Lock
interlocking diamond
BRIDAL ENSEMBLES
RINGS STAY!
NEVER STRAY!

your choice
ON EASY TERMS
VAL. TO $175
$99.50
All new styles! All sparkling! Amazing quality! Choose now and save! All solid 14 karat gold!
Rings and Diamonds enlarged to show detail
Other January Sale Diamond Rings $19.95 to $1000
Home of Bonded and Notarized Guaranteed Diamonds
HURWITZ Jewelers
Traditionally Fine Jewelry Since 1900 ...
19th and Delmar Ave.
OPEN MONDAY AND FRIDAY NIGHTS 'TIL 8:30 P.M.

FEDER-HUBER FURNITURE CO. 1908 State
NO MONEY DOWN... TERMS AS LOW AS $2.50 PER WEEK!
Special for our FRIGIDAIRE Sales Drive!
FREE! FRIGIDAIRE ICE EJECTOR & SERVER
if you BUY NOW
Yes, now is the time to buy this new Frigidaire refrigerator. The price tells you it's a don't-miss-it value. AND, you'll get this Frigidaire Flip-Quick Ice Ejector as a bonus!

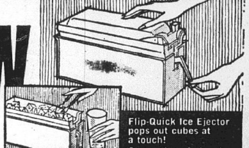

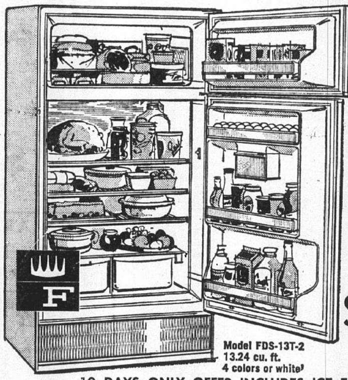

FRIGIDAIRE MADE IT!
We priced it!
IT'S A BUY!
• Huge 100-lb. zero zone freezer.
• Automatic defrosting refrigerator section.
• Twin fruit and vegetable Hydrators, and lots more!
$269.95 AND TRADE
Model FDS-13T-2
13.24 cu. ft.
4 colors or white!
10 DAYS ONLY OFFER INCLUDES ICE EJECTOR.
HURRY FOR THESE OTHER BUY-NOW SPECIALS!

FRIGIDAIRE PULL'N CLEAN OVEN RANGE
• Exclusive! This oven pulls out like a drawer for stand-up cleaning!
• Enjoy automatic oven cooking with the Cook-Master.
• Plus super-fast Speed-Heat unit, recessed flowing top—and more!
10 DAYS ONLY $249.95 AND TRADE

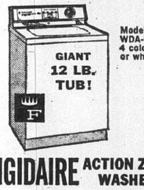

FRIGIDAIRE ACTION ZONE WASHER
• Action Zone! All clothes circulate under water in the Action Zone for a really clean wash!
• Soaks automatically, washes auto
• Fresh running water rinses, automatic lint disposal!
10 DAYS ONLY $199.95 AND TRADE

FREE!
Taylor TEMPERATURE-HUMIDITY GAUGE
with the purchase of any new

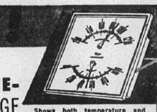

Shows both temperature and humdity level. Sits anywhere or hangs on wall. Gold-finished dial.
Coolerator Humidifier!
HIGH CAPACITY, AUTOMATIC
Coolerator HUMIDIFIER
ENJOY THIS HEALTHFUL COMFORT FOR ONLY $54.95
HUMIDIFIES YOUR HOME FOR ONLY PENNIES A DAY!
For no more than it costs to operate a 60-watt light bulb, you can enjoy refreshing, humidified comfort. You can save money, too! Properly moistened air makes you feel comfortable at 4° to 6° lower temperatures. It also protects your home and furnishings. Enjoy more comfort this winter and save!
• Textured Beige and Brown Finish
• Automatic Humidistat
• Washable Vaporizer-Filter
• Water Level Indicator
• Easy-Rolling Casters
• Evaporates up to 12.5 gals. of water a day
Another Quality Product of McGRAW EDISON
Model CH109

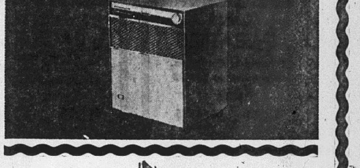

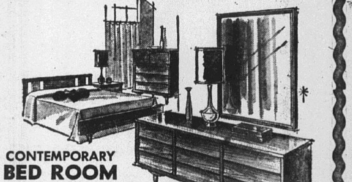

CONTEMPORARY BED ROOM
4 pieces consisting of double dresser, mirror, chest and panel bed in beautiful walnut. Oak interiors. Dust proof and center drawer guided plate-glass tilting mirror $179.95

KNEEHOLE DESK
3-drawer, walnut finish. 18" x 34" top. Just the thing for the student.
$29.95

State Examinations For Eight Occupations

William Sylvester White, director of the Illinois Department of Registration and Education, has announced filing deadlines and examination dates for the following occupational fields:

Beauty culture, exam, Feb. 3-14; barber, filing Jan. 20, exam Feb. 4-5; optometry filing, Jan. 23, exam Feb. 13-14; lie detector, filing Jan. 29, exam, Feb. 19-20; practical nurse filing, Jan. 27, exam, Feb. 17; plumbing, filing, Jan. 20, exam, Feb. 10-11; psychologist, filing, Feb. 3, exam, Feb. 24-26; and real estate, filing Feb. 3 and exam, Feb. 18-20.

White said all the examinations will be taken in Chicago, with the exception of an additional real esetate license exam, which will be given Feb. 3 in Springfield.

Snow Causes Accident

The left rear of a car driven by Glen E. Johnson, 2604 East 28th street, was struck by another auto operated by Johnny Ray Jones, Oxley, Mo., at 2:30 p.m. Monday at Franklin avenue and Pontoon road, where the streets were covered with ice and snow. The left front of Jones' auto was damaged.

BEFORE YOU BUY GIVE PERDUE A TRY
910 Madison Ave., Madison
ONE STOP FURNITURE AND APPLIANCE HEADQUARTERS

Clark To Speak At Rally Friday

Illinois Attorney General William Clark will speak at a Democratic party rally at 7:30 p.m. tomorrow at the American Legion Home, 740 Broadway, Venice.

Pete Rossiter, downstate Democratic chairman, also will participate. Mayor John E. Lee of Venice will make a welcoming talk at the event, which will be attended by Madison county committeemen and committeewomen, county and state officials and employees and prospective candidates.

Warning Issued On Black Carpet Beetle

The black carpet beetle, scourge of stored garments, blankets and other fabrics, is more destructive than the clothes moth, causing 80% or more of the damage, a Southern Illinois University textiles specialist has advised the Press-Record.

The storekeeper and the housewife live in fear of the beetles, but Miss Rose Padgett, chairman of the clothing and textiles department in the School of Home Economics, has started to breed the pesky things. Her purpose: to find the best possible method of treating fabrics — particularly wool and synthetic blends—to reduce the annual damage from this insect, estimated to run between $200 million and $1 billion a year.

STORM WINDOWS AND DOORS—GRANITE CITY GLASS CO., TR 7-5400

MAYTAG SALES & SERVICE
PARTS & SERVICE FOR OTHER MAKES (Conventional)
Welch Maytag, 1818 State

JET AGE GROCERIES. Bill Lange, Tri-City Grocery Co. vice-president of operations, is shown inspecting fresh strawberries newly arrived via jet airliner. He had received a call from Florida that morning telling him a good crop was being picked, and had them sent by air freight the same day; they were in all Tri-City markets the following morning—packed, flown, delivered, displayed and sold within 24 hours.

Kottmeier Retires As First GC National Bank Director

Fred W. Kottmeier, a longtime resident of Granite City who recently moved to Evanston, Ill., retired from the board of directors of First Granite City National Bank effective on the date of the annual stockholders' meeting held Tuesday.

Kottmeier had served as a board member continuously since 1928.

Chairman Erwin Niedringhaus, in commenting on the retirement, stated, "The stockholders of this bank owe to Mr. Kottmeier a very large debt of gratitude for his many years of faithful service. His wisdom, judgment and knowledege of local conditions have been invaluable in directing the affairs of this bank. His guidance and experience will be missed by all of us."

Others Re-Elected

The vacancy created was not filled by the stockholders, who reduced the size of the board from 14 to 13.

The remaining directors were all re-elected. They are Harold R. Fischer, Howard Kaseberg, Paul H. Lichtenberger, Erwin Niedringhaus, Samuel E. Pershall, Carl A. Ranft, John W. Reese, Walter A. Reese, Otto H. Romann, George B. Schierberg and John J. Stolze.

Of the Bank's outstanding 60,000 shares, 46,452 were represented at the meeting.

Two proposals, one authorizing the board to increase the number of directors by two in any one year and to fill the vacancies created by such action, and the other authorizing the board to fix the date of the annual stockholders' meeting were approved.

In reviewing the 1963 operation of the bank, Niedringhaus said, "The past year again witnessed a substantial growth in our deposits. Year-end totals showed a gain of $3,111,453. Gross income of the bank likewise increased approximately 7½%, but increased operating expenses—mainly interest paid on savings accounts and time certificates of deposit—resulted in a slightly lower net income.

"Our year-end figures also show an increase in excess of $1,400,000 in our loan totals, evidencing our continued and expanding part in financing the needs of our community. Total loans outstanding amounted to $17,902,549.

"During the years to come, we will continue our policy of taking care of all reasonable requests for credit, and at all time welcome inquiries for loans."

1964 Prospects

Commenting on prospects for 1964, Niedringhaus said, "Business conditions in our area give every indication of remaining favorable, and employment should hold at or near the present level.

"The proposed reduction in federal income taxes should result in an increased demand for consumer goods, and local industries should share in this expansion. Enlargement of harbor facilities by the Bi-State Agency, continuing construction on the Southwestern Illinois Campus of Southern Illinois University and the beginning of the Tri-City Port Authority's building program during the year should all make major contributions to our local economy."

"We realize," Niedringhaus went on, "that our prosperity as a bank is tied very closely to the prosperity of our community. For sixty-one years, this bank has been the leading financial institution in our area. There can be only one reason for our being able to maintain this record and that is service to our customers. This has always been and will continue to be our goal."

Retain Officers

Following the stockholders meeting, the newly-elected board met to organize and elect officers for the coming year.

The officers are: Erwin Niedringhaus, chairman; S. E. Pershall, vice-chairman; H. R. Fischer, president and trust officer; P. H. Lichtenberger, executive vice-president and assistane trust officer; C. L. Gavin, vice-president and secretary of the board of directors; H. H. Nelson, vice-president; I. J. Pitman, cashier; George W. Reeves, assistant vice-president; Earl G. Dotzauer, Howard L. Etherton, Walter K. Gavlick, Leonard W. Law, Glenn Ruckrigel and Alex Schenhoffer, assistant cashiers; Shirley Dinges, auditor; and Vernon L. Ernst, assistant auditor.

Mitchell Kiwanis Hear Teen Director

The Mitchell Kiwanis club met Monday night at Art and Norma's cafe for its weekly meeting with eight members present.

Membership was discussed and a guest, Link Welser, was welcomed. John Sands, director of the Mitchell Teen Town, told the group about the Teen Town dance to be held Jan. 30 at Mitchell school.

Coolidge School Campus Suit Appealed To Mount Vernon

Seriousness of the Coolidge school campus ownership suit prompted a lengthy discussion by the Granite City school board Tuesday night, with School Attorney Maurice Dailey reviewing the events—including filing of an appeal notice Tuesday.

The appeal of decisions by Associate Circuit Judge Michael Kinney will be taken to the appellate court at Mount Vernon. Under the old court system, appeal would have been to the Illinois supreme court.

Judge Kinney ruled Aug. 2 that Harold W. Kronsbein — a potential heir to the property when it was condemned in 1953 —still has a vested interest. If upheld, this would mean that the school district would have to pay Kronsbein for the land, possibily at a greatly increased price compared to a decade ago, when it was comparatively isolated farmland.

Motions Denied

The school district filed a motion for re-hearing and also a motion for permission to file an affidavit giving supporting information. Judge Kinney's denial of both motions, dated Dec. 26, was received this month.

In other business relating to Coolidge junior high school Tuesday night, the school board authorized purchase of an $118 thermal control with re-conditioning of the valve in the school's booster water heater. The heater raises water temperature to the required 180 degrees for dishwashing, and its old thermal control has failed. Supplier will be the Powers Regulator Co.

It was decided to continue purchasing bakery goods from all four current suppliers, since the products of all of them have a high sales volume among students.

Acting on bids, the board approved paper supply purchases totaling $3760 from 'Graham's Book Store (6400 reams of spirit duplicator) and $1776 from Butler Paper Co. (2950 reams of mimeograph paper).

Coolidge Night Lights

A $2394 low bid from Rite Electric Co. was accepted on installation of nine mercury vapor lights on Coolidge junior high to provide exterior night lighting.

Dron Electric Co. was the low bidder at $260 on installing electrical connections for three kilns used by art classes.

Overhead unit heaters for a McKinley grade school basement classroom will be provided by the Air Therm Co. on its low bid of $76.

Triangle Typewriter Co. will provide two spirit duplicators for a total of $270 plus trade-in of old duplicators.

It was reported that a boiler room pump at Nameoki grade school was replaced with a $50 pump obtained from Yelton Supply Co., and that two Granite City high school kitchen garbage disposal units were repaired by the Export Packing Co. for $200.

Bids were opened on athletic equipment, bookstore supplies, office supplies and home economics department appliances, all being referred to the administrative staff for study and recommendations.

$11,466 Federal Aid

Supt. Harold M. Kaiser was authorized to sign a voucher for an $11,466 claim under the National Defense Education Act. The federal funds will be used for science, mathematics and foreign language materials.

Mrs. Judith Ann Kurtz, 23, St. Louis, a Washington University graduate, was hired as an English instructor at GCHS. She has one year of prior teaching experience. Half of her time will be devoted to regular classes and charged to the school district, while the other half will be paid for by the Steel Institute of Granite City.

Richard N. Moore, 24, Benton, Ill., a December 1963 college graduate, was employed as a GCHS business education teacher. He will replace Mrs. Carolyn Andersen, St. Louis, who is resigning at the close of the semester Jan. 24.

Mitchell Drainage

A letter from Morriss Realty Co., reporting drainage from the Mitchell grade school sewerage treatment plant into a concrete drainage ditch installed by Morriss in 1963, was referred to Attorney Dailey.

The realtors said the $11,000 ditch could be damaged by ice this winter if water from school property is allowed to stand in it constantly. Earlier participation in the project had been rejected by school officials, who said they have not altered the natural drainage flow existing in past years.

Frequent thefts of student property from junior high and high school lockers was reported by Board Member Dan Linder, who was told by Dr. Kaiser that the problem is known and efforts to curb it are continuing.

Bills approved totaled $42,717 in the educational fund, $11,534 in the transportation fund, $32,361 bond and interest fund, $13,455 building fund and $21,254 cafeteria fund.

Madison Group To Back Ebersoldt In Levee Race

The Madison city political organization Monday night voted to back Venice City Clerk William M. "Mike" Ebersoldt for a Democratic nomination in the East Side Levee & Sanitary District primary election April 14.

Madison area Democratic precinct committeemen endorsed were John Haynes, Venice Township Precinct Five; John Bridick, Precinct Six; William Clinton, Precinct Seven; Sam Chomko, Precinct Eight; Chris Costoff, Precinct Nine; and Donald Broyles, Nameoki Township Precinct Two.

Parked Car Struck

While it was parked at the curb at 2410 East 24th street Monday night, a car owned by Charles Poole, 2233 East 23rd street, was struck in the left rear by an auto driven by Bernard Sobolewski, 2639 East 24th street. Sobolewski told police he reached a slick spot in the snowy pavement and lost control of the car, which was damaged at the right front.

COCKTAILS?
Schneithorsts Holiday Inn

EAGLE STAMP
EAGLE STAMPS
DOUBLE EAGLE STAMPS ON TUESDAY
DANIEL CLEANERS
Extra CASH Savings
1830 STATE ST. TR. 7-0407

CLEARANCE
— SALE! —
MEN'S And BOYS' WEAR
SPECTACULAR REDUCTIONS FROM REGULAR STOCKS

MEN'S
SUITS & TOPCOATS
$39.95 to $75 Values
NOW
$31.75 to $59.75

SPORT COATS
$19.98 to $42.50 Values
NOW
$14.75 to $32.75

MEN'S
SPORT SHIRTS
$2.98 to $18.98 Values
NOW
$1.89 to $10.89
COTTONS, WOOLS, BAN-LONS, ORLONS

MEN'S
SWEATERS
Pullover or Cardigans.
Reg. $8.98 to $17.98
NOW
$6.75 to $12.75

MEN'S
JACKETS
Entire Stock
Winter Outerwear
$17.98 to $49.95 Val.
NOW
$12.75 to $34.75

BOYS' WINTER
Jackets, Suburbans
Entire Stock. Sizes 4 to 20.
Reg. $11.98 to $26.95 Values ...... $8.75 to $19.75

BOYS'
SPORT SHIRTS
$2.98 VALUES $1.99
$3.98 VALUES $2.69
Cottons, Orlons, Dacron Blends

BOYS'
SWEATERS
$4.98 to $12.98 Value
NOW
$3.89 to $8.89
Pullovers & Cardigans

1910 Delmar Ave.
Shoppers CHARGE Service
SCHERMER'S MEN'S & BOYS' SHOP

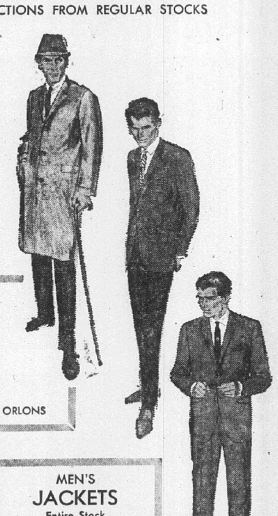

P. N. HIRSCH & CO.
Sale
January Clearance
3 WAYS TO SHOP AND SAVE...
CASH, LAY-AWAY, REVOLVING CREDIT
WOMEN'S DRESSES
MISSES — JUNIORS — ½ SIZES — PETITES
Hundreds to Choose From. Drastically Reduced.
Original Values to $16.98
$4 - $6 - $8 - $10

CLEARANCE SKIRTS, BLOUSES GREATLY REDUCED
Girls' COATS & SETS Priced to Clear $8 - $12 - $16
LADIES' MILLINERY ½ PRICE
MEN'S SPORT SHIRTS $1.50 - $2.50 - $3.00
SPECIAL GROUP MEN'S & BOYS' WINTER JACKETS PRICED TO CLEAR
GIRL'S DRESSES REDUCED 1/3 Off ORIGINAL PRICE

WOMEN'S CHILDREN'S SHOE CLEARANCE FLATS AND OXFORDS
PRICED TO GO $1.50 - $2.50 - $3.50 - $4.00

THERMO JAC SPORTS WEAR
Irregulars and First Quality. Heavy Fleece Lined. $3.98 Value ....
SHIRTS OR SLACKS $1.27 SHORTS $1.00

CLEARANCE SALE—3 BIG PRICE GROUPS
OF BETTER FABRIC MATERIAL NOW
VALUES TO 59c YD. 3 yards $1.00
VALUES TO 89c YD. 2 yards $1.00
VALUES TO $1.00 YD. 2 yards $1.50

NYLONS 2 BIG PRICE GROUPS
SEAMLESS NYLONS Values To 89c 39c pair
FULL FASHION NYLONS 59c Value—NOW 25c pair

Sheriff Fraundorf Lists 867 Criminal Cases In 1963

The Madison county sheriff's office handled a total of 895 criminal cases, 3175 reports of various types and 1064 arrest reports during 1963, Sheriff Barney Fraundorf announced this week.

In addition, 413 adults and 71 juveniles were arrested by the department during the year.

Of the total criminal offenses handled by the department, 28 were proved to be unfounded, 867 were actual and 176 were cleared.

Three involved murder and non-negligent manslaughter and all were cleared. There were four cases of forcible rape, with one cleared. Of 28 robbery cases reported, four were unfounded and eight of the actual offenses were cleared. Nine of 13 aggravated assault cases were cleared.

442 Burglaries

A total of 442 burglary (breaking and entering) cases was reported, 11 were unfounded and 75 were cleared. Thefts of $50 and over numbered 117, with 15 cleared, and thefts of $50 and under, 86 and five cleared. Ninety auto thefts were reported, four were unfounded and five were cleared.

Among the various reports and investigations handled were motor vehicle thefts, 96; vehicle tow reports, 63; burglary case reports, 437; general case reports, 160; hospitalization reports, 185; crimes against persons, 38; lost and found reports, 23; worthless documents reports, four; robbery case reports, 18; dog bite reports, 37; and miscellaneous reports, 1932.

Tavern Laws Enforced

Fraundorf said that when he began the duties of sheriff he found that laws regarding taverns were enforced loosely. He said he immediately took steps to remedy the situation.

The sheriff said that he was accompanied by George Ramach, chief deputy, and a state trooper in plain clothes in personally visiting all of the taverns in unincorporated areas of the county to advise them of the closing hour law, selling liquor to minors and other tavern violations.

He said investigations then proceeded on a broader scale with the aid of other personnel in his office, and the following cases were made against violators of liquor laws:

Liquor being sold after hours, nine; liquor being sold to minors, eight; gambling, two; prostitution, three; and minor using false identification to buy liquor, one.

The investigations resulted in arrests in all cases, the sheriff said, adding that investigations are continuing.

Back Door Glass Broken

Shirley Ybarra, 804 Kirkpatrick Homes, reported to police at 1:30 a.m. Tuesday that the glass was broken out of the back door of her home. A screen door was opened first to reach the glass. There was no apparent entry of the building.

GRADUATE PRACTICAL NURSES in this group include seven who have obtained employment at St. Elizabeth Hospital. They are Mrs. Alta Yates, front row, sixth from left; Mrs. Virginia Moyers, Hartford, second row, left; Mrs. Lucille Jones, East Alton, second row, third from left; Mrs. Wanda Lear, 718 Twenty-sixth place, second row, far right; Mrs. Jewel Weaver, 2918 West 20th street, third row, left; Jesse Plog, Greenville, third row, far right; and Miss Loretta Steinkoenig, Highland, top row, left.

Practical Nurses Complete Clinical Training Here

The third class that has been affiliated with St. Elizabeth Hospital has just graduated from the F. W. Olin Vocational School of Practical Nursing in Alton.

Students are accepted for a period of 32 weeks for experience and instruction in various phases of nursing. Out of a total class of 21, St. Elizabeth accepted nine of the students for their clinical experience; at the present time, seven of the graduate practical nurses are employed at the local hospital.

Pre-entrance qualifying examinations for the next class in practical nursing will be given at the Olin Vocational School, 2200 College avenue, Alton, Tuesday, Jan. 21, at 8:30 a.m. They will take approximately three to four hours to complete. Those interested in the course may call 462-0093, Extension Six, for information; the new class will begin March 17.

Morrison Speaks To Two GC Clubs Jointly

Jim Morrison, head football and track coach at Granite City high school, spoke Monday night to the Twilight Optimist and Granite City Kiwanis clubs at the Rose Bowl restaurant.

Morrison talked about prospects of the school's athletic program for the coming year. The clubs had assembled together to hear the speaker after their business meetings.

Morrison said he tries to teach boys concentration, modesty in victory, continuous practice and sacrifice. He stated that he hopes they develop the right kind of attitude—a winning one—that can be used on the athletic field or in life itself, but only if the win is gained fairly.

He said development of community interest in the athletic program of the school helps both the community and the school. He added that prospects for this year's football season are good if halfback problems can be solved.

At the Twilight Optimist business session, methods of recruiting members and enlarging attendance were discussed. Bob Spengler, president of the club, gave a report on finances. Ten members were present.

Eighteen attended the Kiwanis meeting, where Harry Marshall brought before the group a budget that was approved.

Man Reports Wallet, Cash, Check Missing

Donald A. Doyle, Waterloo, reported Monday to Madison police that his wallet, containing $30 in cash and a $75 payroll check, was either lost or stolen.

He said that he fell asleep in his parked car on Madison avenue between Fifth and Sixth streets and when he awakened discovered his brown leather wallet missing. It also contained his driver's license and other papers. He had cashed the check for H. W. Bayers, a friend.

Oral Vaccine Guards Against 3 Types Of Polio

Sabin oral vaccine is to be given to many Quad-Cityans on March 8 and May 3 in an effort to increase individual and community protection against polio, local physicians have pointed out.

"Polio Sundays," as the two dates are called, are being sponsored by the Tri-City Medical Society and Madison County March of Dimes.

The vaccine, which can be taken in a paper cup or teaspoon, brings immunity simultaneously and relatively quickly to all three types of polio.

Immunity with the oral vaccine can be established within three months of the time the first dose is given. Although it can be taken at any time of the year, it is desirable that vaccination be completed in time to establish immunity for the summer.

For infants over six weeks but under six months old, three doses should be taken—the first two between six weeks and six months of age, and the third between 10 and 12 months of age.

Everyone over six months of age, including adults, should take two doses given at least eight weeks apart.

Announcement of locations where the vaccine can be taken on the "Polio Sundays" will be given later.

Permission was granted by the Granite City school board Tuesday night to use up to 10 school buildings for the oral vaccine program.

Blada Owns Gutted House

A two-story building at 2058 Fourteenth street which was gutted by fire Jan. 11 is owned by Simion Blada and not by Raymond O'Dell, whom firemen said was a tenant of the building. Original department records listed O'Dell as the owner.

Southern Illinois University Photo

CHECK FOR $250, representing the Southwestern Illinois University campus share of money received for SIU participation in the nationally-televised GE College Bowl show last October. It was presented this week by Martha Cotter, 2221 Lynch avenue, a senior and stand-by member of the team which took part in the quiz, to Thomas D. Evans, campus supervisor of financial assistance. The money will be used in the university's financial assistance program which benefits students at the East St. Louis and Alton centers.

Pvt. Cooper Completes Cannoneer Training

Pvt. William C. Cooper, son of Mr. and Mrs. Clarence R. Cooper, 4212 Maryville road, has just completed eight weeks of advanced training as a cannoneer at the Army Artillery and Missile Center, Fort Sill, Okla.

Cooper was trained to serve as a member of artillery gun or howitzer crews. The 20-year-old soldier entered the Army in September 1963 and completed basic combat training at Fort Leonard Wood, Mo. He is a 1961 graduate of Granite City high school and attended Southern Illinois University, Carbondale.

Manufacturers To Honor G. W. Hoelscher Friday

Additional recognition for G. W. Hoelscher, who retired Jan. 1 as manager of the Manufacturers' Association of the Tri-Cities, will be accorded at a dinner meeting of the Southern Division of the Illinois Manufacturers' Association at 6:30 p.m. Friday at the Missouri Athletic Club.

Principal speaker will be Donald M. Graham, vice-chairman of the board, Continental Illinois National Bank and Trust Co., Chicago, who will discuss "What's Ahead for Industry In '64."

Transient Has Frostbite

William Brittain, 69, a transient who came into the Granite City police station Monday to spend the night, was taken to St. Elizabeth Hospital by ambulance at 8:55 a.m. Tuesday on a complaint that his foot was frostbitten.

BIRTHDAY CAKES
Made to Order
BLACK'S BAKERY
Phone TR 6-4522
20th & Delmar

A-1 TRANSMISSION AND MOTOR CENTER
TRANSMISSIONS — MOTORS
• OVERHAULED
• EXCHANGED
NO MONEY DOWN
• FREE TOWING • 1 DAY SERVICE
1516 12TH ST., MADISON TR 6-6920

TILE and CARPET SALE
LARGEST SELECTION IN MIDWEST.
PRICES GOOD THROUGH JAN. 25TH
HUNDREDS OF BARGAINS THROUGHOUT OUR STORE . . . OVERSTOCKS . . . ODD LOTS . . . SPECIAL PURCHASE ITEMS . . . MUST BE CLEARED FROM OUR INVENTORY NOW! BUY NOW AND SAVE.
SOLID VINYL 16 Colors. Color Clear Through. 9"x9" Rag. 21c Each 12c ea.
VINYL ASBESTOS TILE OTHERS 9½c EACH 8c ea.
RUBBER TILE 8 Colors 9"x9" each 11c
CERAMIC WALL TILE 49c sq. ft.
ARMSTRONG CEILING TILE 12x12 ea. 12½c
LINOLEUM 12' Wide sq. yd. 75c
MOSAIC TILE sq. ft. 59c
PLASTIC WALL TILE ea. $1¾c
Latex PAINT Colors & White gal. $1.99
CONTINUOUS FILAMENT NYLON CARPET
• Green • Gold • Beige • Turquoise • Champagne • Sandalwood
$4.25 Sq. Yd.
Wipe away dirt and stains with household detergent. Even pet stains. 12 and 15 ft. wide.
DuPont '501' Nylon
Surpasses DuPont standards. 12 exciting colors of this durable carpet by
• REGENCY
• BARWICK
• GULISTAN
$5.88 SQ. YD.
ECONOMY
LINOLEUM & RUG CO.
1233 19TH ST. USE OUR LAY-A-WAY GL. 2-1380
• DISCOUNT FLOOR CENTER •

Think About This!
Combine your home insurance in one policy and save time, trouble and money. You then have one premium, one renewal date and one dependable agent to serve you best.
CALL
E. J. Miller & Co. Inc.
1332 19th St. Washington Theatre Bldg.
TR 6-8813 Granite City, Ill. GL 2-2134

Sale
MEN'S DEPARTMENT
MEN'S SUITS
EAGLE, GRIFFON And YOUNG IN BUILD
20% OFF REG. $69.95 . . . . now $55.95
REG. $79.95 . . . . now $64.00
REG. $89.95 . . . . now $71.95
TWO TROUSER SUITS
20% OFF REG. $69.95 . . . . now $55.95
REG. $85.00 . . . . now $68.00
OTHER MEN'S SUITS
ONE OR TWO OF A KIND — 20% to 50% OFF
NATIONALLY ADVERTISED TOPCOATS
SOME WITH ZIP OUT LININGS, VALUES TO $49.95 now $26.88 and $36.88
MEN'S JACKETS
ENTIRE STOCK REDUCED. ONE GROUP VALUES TO $15.00 now $7.88
ALL OTHERS 20 TO 40% OFF
ALL WEATHER COATS
ZIP OUT LINERS, VALUES TO $30.00 — now $17.88
SPORT COATS And BLAZERS
20% to 30% OFF NOW $19.88 to $39.88
MEN'S SLACKS
TWO GROUPS OF CASUAL SLACKS, VALUES TO $8.00 now $3.88 and $5.88
MEN'S DRESS SLACKS
VALUES FROM $11.99 TO $22.50 — now $9.88 TO $17.88
MEN'S ACCESSORIES
HATS VALUES TO $11.95 — now $5.88
VESTS REGULAR $10.00 — now $6.88
DRESS SHOES VALUES TO $17.99 — now $5.00 and $8.88
WHITE DRESS SHIRTS VALUES TO $6.95 — now $3.88
SWEATERS And PONCHOS NOW ½ OFF
SCHOOL SWEAT SHIRTS
Granite City, Madison, Venice High Schools, Coolidge and Prather Junior High Schools
REGULAR VALUES TO $3.39 — now only $1.99
BOYS' DEPARTMENT
JACKETS and CAR COATS SIZES 14-20
2 GROUPS, VALUES TO $19.95 . . NOW $7.88 & $10.88
ALL OTHERS 20% TO 33% OFF
ALL WEATHER COATS, ZIP OUT LINERS
SIZES 6 TO 12 REGULAR $19.95 . . . . NOW $12.88
SIZES 14 TO 20 REGULAR $22.50 . . . . NOW $15.88
BOYS' PANTS
HUSKIES, $4.98 TO $7.99 — now $2.98 and $4.88
Husky Jeans, $3.50 and $3.98 — now $2.29 Slims and Regs. $3.98 to $6.98 — now $1.88 and $2.88
SHIRTS And KNIT SHIRTS
1 GROUP . . . . NOW $1.59 or 2 for $3.00
1 GROUP VALUES to $3.00 NOW $2.29 or 3 for $6.75
1 GROUP VALUES to $4.00 NOW $3.29 or 3 for $9.50
SPORT COATS NOW 20% OFF
BOYS' SWEATERS
ONE GROUP ⅓ TO ½ OFF . . . NOW $2.00 to $5.00
Trattler's
20th-Niedringhaus-Edison

☆SOCIETY☆

Madison Junior Club Discusses Luncheon, Game

A monthly meeting of the Madison Junior Service club was held Tuesday evening at the Madison memorial center, with the president, Mrs. Hilda Graville, presiding. Thank-you notes were read in response to donations made for various projects.

Names of prospective members are to be turned in at the next meeting. Announcement was made of a luncheon for the Federation of Junior Service Clubs of Illinois to be held Saturday at Tony's.

A discussion was held on the sale of basketball tickets for the St. Louis Hawks game to be held Jan. 19. It is a benefit game, and members of the club led by Mrs. Graville have tickets for sale at $3 each.

At the conclusion of the business meeting, the hostesses, Mrs. Helen Daley, Mrs. Alberta Mikolaszúk, Mrs. Judy Donaldson and Mrs. Clenna Vaughn, served refreshments to those present.

Prize winners for the evening were Mrs. Evelyn Blattner, Mrs. Marie Miller, Mrs. Doris Patterson and Mrs. Loretta Hylla.

The next meeting will be held Feb. 11, with the hostesses being Mrs. Marcella Obranovich, Mrs. Patterson, Mrs. DeLoyce Rhoads and Mrs. Evelyn Blattner.

JAYCEETTES HOLD BOARD MEETING

The January board meeting of the Jayceettes was held Monday evening in the home of Mrs. Betty Lake, 2513 Pine street, with five members attending.

A report was made on a Christmas basket for a needy family, and future projects were discussed by the members. Refreshments were served by Mrs. Lake.

DO YOU NEED HELP?
DIAL-A-PRAYER
UP 3-2215

ENGAGED. Miss Elizabeth Ellen Schaffner, whose parents, Mr. and Mrs. George Schaffner, 609 Washington avenue, Venice, are announcing her betrothal to Gerald J. Lipchik, a son of Mr. and Mrs. James Lipchik, 2121 Garfield avenue.

SMOOT-HANKINS WEDDING ANNOUNCED

Mr. and Mrs. Garlen Hankins, 2708 Kirkpatrick Homes, are announcing the recent marriage of their daughter, Miss Carolyn Hankins, to Lanny Thomas Smoot, radioman third-class, U. S. Navy, a son of Mr. and Mrs. Thomas Smoot, 121 Big Four place.

The ceremony took place Jan. 6 at St. Elizabeth Catholic Church, with Rev. John Franklin officiating. The bride is employed at St. Louis University. The bridegroom, who was on leave, is stationed at Norfolk, Va.

Miss Schaffner To Be Married In Early Fall

Mr. and Mrs. George C. Schaffner, 609 Washington avenue, Venice, are announcing the engagement of their daughter, Miss Elizabeth Ellen Schaffner, to Gerald J. Lipchik, whose parents are Mr. and Mrs. James Lipchik, 2121 Garfield avenue.

The bride-to-be, a graduate of Venice high school, is a senior student at Jewish Hospital School of Nursing in St. Louis. Mr. Lipchik graduated from Granite City high school and is presentely attending Southwestern Illinois University, Alton campus, where he is a senor.

An early fall wedding is planned by Miss Schaffner and her fiance.

Greeters Club Planning Tour

A monthly meeting of the Tri-City Greeters Club was seld at the YMCA Tuesday evening, with Mrs. Virginia Craft in charge.

Plans were made for a tour of the Tri-City Grocery warehouse Feb. 18, and for a rummage sale to be held at the IOOF hall March 7.

Games were played and refreshments were served by the hostess, Mrs. Vera Rodell, to thirteen, including two guests, Mrs. Judith Finkle and Mrs. Carmen Volske.

Prizes were awarded to Mesdames Finkle, Joyce Lawson, Joyce Jenness, Dean Davis, Helen Houssin, Craft, Beverly Justin, Joyce Barnes, Esther Schwartz, Hazel Brink and Louise Isom. Mrs. Schwartz was the winner of the special award.

DO YOU NEED MONEY?
I CAN SATISFY YOU FOR WINTER NEEDS TODAY. PHONE ME AT TR 6-5050, TELL ME HOW MUCH CASH YOU WANT, $25 TO $800, AND PICK UP YOUR MONEY IN ONE QUICK TRIP, PAY YOUR BILLS AND HAVE ONLY ONE PLACE TO PAY. MY NAME IS DON BORCHELT AND I MANAGE RELIABLE LOAN CORP., 1900 STATE ST., GRANITE CITY, ACROSS FROM LEADER'S DEPT. STORE.
FOR WINTER & FUEL NEEDS—IT PAYS
TO DO BUSINESS WITH AN ESTABLISHED LOAN CO. SERVING THIS AREA FOR OVER 15 YEARS.

Photo by Nicholas Studio

MR. AND MRS. JAMES L. ASHLEY, who were married Saturday evening, Jan. 11, at St. John United Church of Christ. The bride is the former Judith Rollins, a daughter of Mr. and Mrs. Wade Rollins, 2242 Cleveland blvd.

Cloverview Club Elects Mrs. Wilson

Officers for the coming year were elected Tuesday by the Cloverview Garden Club at a meeting in the home of Mrs. John Wilson, 2537 Lynch avenue.

The hostess was named president and others serving on the staff will be Mrs. John Jenkins, vice-president; Mrs. Leo Roman, secretary; Mrs B. C. O'Neill, treasurer; and Mrs. Roger Fritz, historian.

The retiring president, Mrs. V. J. Lisac, was in charge following the 12:30 luncheon and Mrs. William Ogden gave the club collect. Mrs. John Sedlack had the program on "African Violets."

Present at the meeting, beside those mentioned, were Mrs. Fred Orr and Mrs. George Knapp. The next meeting will be with Mrs. O'Neill on Wabash avenue.

ATTENDS COMMITTEE MEETING IN BELLEVILLE

Mrs. John Jenkins of the Cloverview Garden club attended a meeting of the nominating committee to select new officers for the Fifth District Garden Clubs Tuesday in the home of Mrs. Kenneth Rank in Belleville.

Six clubs of the district were represented at the meeting.

Coming Events Topic Of St. Mary's Parents

Mrs. Geraldine Friend, president of St. Mary's Parent-Teacher Association, presided over a monthly meeting Monday evening, held in the cafeteria of St. Mary's school. Mrs. Maragret Kulasza opened the meeting with prayer.

Plans were made for a bake sale to be held Jan. 25-26. The members were reminded of Holy Communion Sunday Jan. 26, when the group is to attend in a body.

Plans were discussed for a social which is to be held March 1 in the school cafeteria, with the members working on the planning.

Rev. Engelbert Bienek, Rev. Sylvester Micek, Sister Mary Ann and Sister Mary Donald of the school and Herbert Schermer discussed uniforms for the boys of St. Mary's school. They wear uniforms at the present time.

At the conclusion of the business meeting, the hostesses, Mrs. Sophie Leleniewski, Mrs. Betty Dobrowalski, Mrs. Marie Miller, Mrs. Ann Herman and Mrs. Shirley Greer, served refreshments to those attending. Mrs. Mary Cromer was awarded a prize.

The meeting was closed with prayer, and the next meeting will be held Feb. 10.

St. Mark's PFA Views Pictures Of Holy Land

The January meeting of the St. Mark's Parents and Friends Association was held Tuesday evening. The president, Mrs. Evelyn Tolliver, conducted the business session and reports were given.

Plans were discussed for a hat party to be held on Feb. 9 from 2 to 4 p.m.

Following the business session, a guest for the evening, Miss Alice Purdes, choral director of the Venice schools, was introduced. Miss Purdes showed motion pictures of her trip to the Holy Land and also spoke to the group of her travels.

Refreshments were served by the hostesses, Marlene Miller, Pat Fields, Lou Reidelberger, Mary Dixon and Lucia Foley, to approximately 20.

Board Discusses Fashion Show

Miss Helen Parsaghian entertained members of the Granite City Junior Service club executive board Monday in her home, 606 Niedringhaus avenue. Mrs. Louise Kovar, vice-president, conducted the business meeting.

It was announced that the Federation Luncheon will be held Saturday at Tony's Restaurant in Mitchell.

A discussion was held on a fashion show which will be held on March 10, with Mary Schaffner as chairman.

The next club meeting will be held in the civil defense building, with a one-hour lecture starting at 7 p.m. preceding the regular meeting. The talk will be given by Victor Koenig, civil defense director.

The hostess served refreshments to Mesdames Evelyn Morris, Bernice Fitzpatrick, Marabeth McConnell, Rena James, Jackie Spinks and Jean Ann Vrenick and Miss Flora Mae Lensing.

Birthday Cards
And Cards for All Occasions —
HALLMARK & GIBSON QUALITY CARDS
GRAHAM'S
BOOK STORE
Niedringhaus and Delmar

Lesche Literary Club Meets At Kelso Home

Mrs. T. W. Kelso, 2519 Cleveland blvd., entertained the Lesche Literary Club Tuesday and included three guests, Mrs. Arthur Crabtree, Miss Rosella Hadaller and Mrs. Russell West.

A dessert course was served to 18 members and the guests, and the meeting was called to order by Mrs. Clyde Lester, president.

Mrs. James Stuart, program chairman, introduced Mrs. Henry George, who reviewed the book "The Living Reed," by Pearl Buck. Mrs. William Miller reported on public health and welfare in the area, and there were two piano numbers by Mrs. West, who played "Traumerie," by Schuman, and "Claire de Lune," by Debussy.

A short business session was conducted by Mrs. Lester and plans were made to meet again Feb. 11 with Mrs. Kipling Pellett, 3237 Fehling road.

GUESTS BEGIN ARRIVING HERE

Mr. and Mrs. R. J. Wilson of Long Beach, Calif., formerly of Wood River, will arrive in Granite City Sunday to be guests of Mrs. Wilson's brother-in-law and sister, Mr. and Mrs. T. C. Aufderheide, 2032 Cleveland blvd., and to attend the wedding Jan. 24 of their daughter, Miss Karen Wilson, a teacher at Granite City high school, and Roger Lee Smith of East Alton. The ceremony will be performed at St. Paul's Lutheran Church in Wood River.

Other guests arriving later will be Mr. and Mrs. Robert Pflieger and their small daughter, Wendy, of Seward, Neb. Mrs. Pfleiger, the former Donna Wilson, is a sister of the bride-to-be.

Engagement Of Ladonna Coker Is Announced

Mr. and Mrs. Glenn A. Duncan, 3116 Colgate place, are announcing the engagement and forthcoming marriage of their daughter, Miss Ladonna Coker, to Robert Strotheide, a son of Mr. and Mrs. Norman Strotheide, 2254 Delmar avenue. The wedding is scheduled for March 14 at St. Peter E.&R. Church.

Miss Coker and her fiance are both graduates of Granite City high school. She is a legal secretary employed by the law firm of Chapman and Strawn.

Mr. Strotheide is employed at the Granite City post office.

SCREENS AND STORM INSERTS REPAIRED
GRANITE CITY GLASS
18TH & EDISON

SAVE DURING FREDMAN BROS.'
Clearance of COLONIAL
. . . at special sale prices!
AUTHENTIC Early American
. . . to Beautify Your Home!
SOLID MAPLE AND SELECTED HARDWOODS
The charm of yesterday—here today! Authentic reproductions of colonial designs in rich mellow Salem Maple finish. Sturdily constructed—with an eye to a long future of pleasant living!

YOUR CHOICE $39.95
convenient terms!

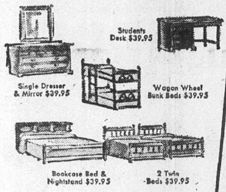

5 pc. Early American Dining Room
Round table and 4 matching chairs
$88
Very Liberal Terms

42" round table and 4 mates chairs. Authentically crafted of selected hardwoods hand rubbed to a mellow sheen. Low price includes extension leaf.

7 pc. Early American Living Room

LOOK WHAT YOU GET:
- long comfortable sofa in rich print cover
- matching wing back rocker
- 2 Early American lamps
- 2 maple step tables
- maple cocktail table

$159.95 Use Your Credit

SPINNING WHEEL PLANTER
$8.88

Authentic turned detail. Water proof planter tray included.

8-Pc. BUNK BED OUTFIT

Use As Doubledecker Now—Twin Beds Later!
2 maple beds, 2 deep tufted mattresses, 2 springs, guard rail and ladder.
$58.00

FREDMAN BROS. Furniture
NIEDRINGHAUS AT DELMAR AVE. GRANITE CITY GL 2-5160

NOW STORE YOUR PROBLEMS AWAY
SAFE-EFFICIENT!

SAF-T-LOCK WARDROBE
40"x19"x63"
- More fireproof
- Two Yale locks
- More burglar-proof
- Convenient mirror

CONSTRUCTED OF HEAVY GAUGE STEEL
$29.95 EACH

HANDI-PANTRY
30"x15½"x66"
- Utility drawer with covered work surface
- Magnetic door catches
- Glass covered bread box
- Four storage areas
- Extra storage in drawers

$1 DOWN DELIVERS

MAIL OR PHONE TODAY
FREDMAN BROS. FURN. CO., Granite City, Ill., GL 2-5160
Enclosed is $1.00 down payment. Please reserve the cabinet indicated. I will pay balance at $1.00 weekly.
☐ Saf-T-Lock Wardrobe $29.95 ☐ Handi-Pantry $29.95
Name ....
Address .... Phone ....
City .... State ....
☐ New Acct. ☐ C.O.D. ☐ Add to My Account

FREDMAN BROS. Furniture
NIEDRINGHAUS AT DELMAR AVE. GRANITE CITY GL 2-5160

MADISON

MRS. LENNA WILLIAMS
1638 Sixth Street — TR 7-0317

BRIDAL SHOWER
FOR MISS SANDOR

Miss Rosemary Sandor was honored with a bridal shower given in her honor Sunday afternoon. She will become the bride of George Molnar of East St. Louis Feb. 1 at St. Mary's Catholic Church, Madison.

The shower was given by Mrs. Mary Zikovich and Mrs. Mary Tessari, aunts of the honoree, and Miss Carol Sandor, her sister.

The VFW hall was decorated, using the colors of blue and white which will be used by the wedding party The gift table was adorned with twin candleabra having blue tapers on either side of a bride surrounded with bridesmaids dressed in blue. The net overskirt fell the full length of the gift table.

The bridesmaids wore corsages of blue mums during the afternoon as they assisted the bride-to-be in opening her gifts. Miss Carol Sandor will be maid of honor for her sister, with Joan Walster and Tina Thebeau as bridesmaids and Christina Sandor as junior bridesmaid for her sister.

Games were played, prizes being awarded, and refreshments were served to Mesdames Mary Gregus, Ann Fryntzko, Ann Barry, Helen Gieszelmann, Nellie Dezan, Josie Kubelka, Mary Bucherich and daughter, Deborah Sue, Mary Blankenship, Judith Whitaker, Dorothy Kaman, Julie Lang, Mary Tolka, Clara Trgovich, Mary Slaby, Mollie Besserman, Mary Thebeau, Catherine Lochmann, Rose Lang, Frieda Gaillard, Julia Kutzera, Barbara Valencia, Donna Hasty, Josephine Georgeff, Kathryn McKee, Helen Knezevich, Mary Ann Andre, Mary Joyce Shone, Jewell Zikovich, Stella Krusec, Carolyn Savich, Mary Yobby, Betty Papp, Frances Wargin, Darlene Wargin, Louise Molnar, Kathleen Ritz, Judith McClew, Margaret Zuliberk, Margie Miks, Rosa Zikovich, and Misses Donna Miller, Pat Dineff, Elaine Dineff, Donna Adams, Joan Walster, Tine Thebeau, Mary Ellen Zikovich, Kathy Tolka and Sandra Goodman.

* * * *

HEART DECORATIONS
AT MILLER SHOWER

Twin hearts covered with rose buds spelling out the names of "Marlene and Richard" were used as a part of the decorations for a bridal shower held Sunday afternoon honoring Miss Marlene Miller.

Bruncic's hall was decorated with blue and white, colors being used in the wedding of Miss Miller and Richard Hart on Feb. 1.

The gift table, with a heart arrangement used as the background, was adorned with a miniature bride and groom and miniature bridesmaids dressed in the blue.

Mrs. Brian Jones will be matron of honor, serving with Miss Sandra Gaylo and Miss Karen Tegel, bridesmaids. They assisted the bride-to-be in opening her many packages.

The shower was given by Miss Charlotte Jercenovic, Mrs. Marie Miller and Mrs. Julie Pearce, aunts of the honoree, and Miss Tessie Ruzic and Mrs. Dolores Bruncic, cousins of the honoree.

Games were played and refreshments were served to Mesdames Ed Kube, William Schewe, Alex Markuly, William Miller, Joseph Burns, Glen Crawford, Joseph Kaleta, Brian Jones, Andrew Yurko, Gale Garbe, Rae Miller, Jo Ann Sebecak, JoAnn Morris, Mary Bucherich, Thomas Layloff, Thomas Loftus, Clarence Nonn, Robert Nonn, Jerry Maeras, J. J. Ropac, Stanley Cachick, Betty Daugherty, Lorraine Paladin, John Crnkovich, Jean Kaleta, Martin Bruncic, Walter Tegel, Johanna Plese, George Bruncic, Guy Williams, Elsie Banaszak, Mrs. Thomas Miller, mother of the bride-to-be, and Misses Schewe, Sandra Wickman, Pat Mejaski, Karen Tegel, Linda Taylor, Susan Keeley, Delores Steffanik, Fran Kurelaitis, Sandra Gaylo, Jeanne Dwyer, Susanne Hoffman and Donna Miller.

* * * *

PRE-TEENS MEET

The Greneshe Pre-Teens met Monday evening in the recreation center of the Grenzer-Garesche project.

Games were played and refreshments were served by the sponsors, Mrs. Loretta Kvaal and Mrs. Gertrude McMurray. Those enjoying the evening were Betty Kvall, Harold Taylor, Susan Brake, Eddie Mandrell, Bob Kvall, Sherri Taylor, Jessie Brake, Donald Wren, Linda Brake and Ricky Kvall.

The next meeting is scheduled for Jan. 20.

HONORED AT SHOWER

Mrs. Linda Gergen was honored with a pink and blue shower Tuesday evening in the home of Mrs. Nettie Spohr, 1621 Fourth street. The shower was given by Mrs. Spohr and Mrs. Doris Wilson for the women employees of the Glik department stores, where she is an employee.

Tape recordings of earlier conversations by the guests were played back during the evening. The home was appropriately decorated, using pink and blue streamers and other decorations. The lunch consisted of sloppy Joe sandwiches, potato chips and cupcakes with miniature designs.

A large angel food cake topped with four miniature storks adorned the table. The gifts were opened by the honoree and were passed for each to view.

Taking part were Mrs. Elvera Herman, mother of the honored guest, and Mrs. Mary Baumberger, Mrs. Dorothy Fasick, Mrs. Edith Ryan, Mrs. Juanita Rosenberg, Mrs. Mary Stanfill, Mrs. Helen Richardson, Mrs. Gussie Hessman, Mrs. Mildred Sherman, Mrs. Celeste Lowe, Mrs. Nell Talley, Mrs. Fay Little, Mrs. Edna Stitch and Miss Joan Williams.

Games were played, with prizes being awarded.

* * * *

EVENTS PLANNED
BY PEPPY CLASS

Mrs. Clova Taylor, president of the Peppy class of the First United Presbyterian Church, presided over a monthly meeting Tuesday evening, held in the home of Mrs. Clara Lux, 1637 Third street.

A stork shower has been planned by the class members for Harry Colquhuon, the pastor's wife, to be held Jan. 25 in the basement of the church. The date for a spaghetti supper and bazaar has been changed from Feb. 8 to Feb. 15. It is to be served in the basement of the church by the class members.

Mrs. Joyce Walker will be hostess to the class members in her home, 1635 Third street, for the meeting of Feb. 11. Games were played at the close of the business period, with prizes being awarded to Miss Irene Hackett, Mrs. Taylor, Mrs. Hazel Hinson, Miss Dorothy Hinson and Mrs. Gladys Zentgraf.

Other members at the meeting were Mrs. Berry Meyer, Mrs. Joyce Walker and Miss Opal McFarland.

* * * *

REBEKAH PUBLIC
INSTALLATION SATURDAY

Delray Rebekah Lodge 786 met Tuesday evening at the Odd Fellows hall in Madison, with 30 members responding to roll call.

Mrs. June Mowery, noble grand, presided over the meeting. The charter was draped in memory of a former member, Mrs. Catherine Gregg. Final arrangements were made for a public installation which will be held Saturday at 8 p.m.

A reception is being planned in honor of Mrs. Lucille Veach, a member of Delray who also is treasurer of District 26. It will be held April 28.

At the conclusion of the meeting, the members practiced for the installation ceremony.

* * * *

PARTY FOR MADISON
GRADE SCHOOL BAND

The annual party for students in the Madison grade school band was held Monday evening in the gymnasium of the Madison junior high school.

The party was given by the Band Parents club, with a short business meeting held prior to the party. A chili supper which is to be given by the club will be served Feb. 27 at the Madison recreation center. Mrs. Diana Blattner is chairman of the project.

A band concert was held under the direction of the band leader, William Ledbetter. Approximately 90 students took part in the yearly party.

School Board Advised It Cannot Change Assessments

Unhappy over being pushed into the middle of an assessment controversy by Assessor Von Dee Cruse, the Granite City school board decided Tuesday night to reply to a letter which Cruse released publicly earlier this winter.

The reply will be that the school board has been advised that it has no authority to order a change in assessing practices. It will invite more specific suggestions on what to do about alleged under-assessing in Nameoki and Chouteau townships, compared to Granite City township.

Points of dissatisfaction include the fact that Cruse recommended resolving of assessment inequities before submission of a school board issue or tax proposal to voters. The school district plans an April bond issue and rate election and does not wish to postpone it for what it considers to be a matter beyond its power to correct.

Cruse Quoted By Unions

Cruse's inclusion of an estimate that $300,000 to $500,000 a year is available from Nameoki and Chouteau townships through assessment revisions aroused the ire of board members Tuesday night because it was mentioned in a joint wage request received from five school employee groups.

There were various shadings of opinion. Several board members stressed that while they might agree that assessing is not being done on the same basis in the three townships, they feel the assessor's letter infers that the board has the power to change assessments. This is up to the assessors, board of review, county treasurer and state, not the board, they noted.

Some expressed the belief that the board could seek assessment revision by means of persuasion, but no specific steps in this direction were authorized.

Ralph Buske, a board member and Chouteau township resident, strongly urged that the entire issue be ignored. He said Chouteau assessing is high enough or too high now, rather than too low.

He cited fewer services than in a city, and added that attempts to alter rural assessments could defeat the school bond election this spring and also could stifle Mitchell area growth.

Citizens' Study Plan Fails

President Ralph Fricker said the bond election could be harmed unless the board enters the controversy. He urged creation of a citizens' study group to submit a recommendation to the board, but was out-voted 1-5 as the board decided instead to answer Cruse with a request for more concrete suggestions from him or others. Secretary George Stidham was absent.

School Attorney Maurice Dailey said the school district devoted considerable time to studying the same subject on two past occasions. In each case, the conclusion was that the district lacks the power to compel assessment changes.

He noted that while taxpayers can file suit against assessing practices, the school district is barred from doing this because it is an agency that spends taxes rather than paying them. He said there are similar assessment problems throughout the state, and urged state legislative action.

The common garden snail has 14,175 teeth. These are located on the snail's tongue in 135 rows, each row containing 105 teeth.

Glenview-East Granite

MRS. LEIGH WATSON
2904 Willow Avenue
TR. 6-6651

Mrs. Leigh Watson of Willow avenue, Glenview-East Granite correspondent, left today for St. Petersburg, Fla., to visit her parents, Mr. and Mrs. Arthur Druien. While Mrs. Watson is away, Mrs. Virginia Ahrens will receive calls on news, TR 7-3346.

* * * *

CANCEL WEBSTER
PTA MEETING

There will be no January meeting of the Webster school Parent-Teacher Association due to the school being closed on Monday.

The next executive board meeting will be Feb. 3, with the regular meeting Feb. 10, Mrs. Pat Pool has announced.

* * * *

WILSON PTA TO HEAR
SPEECH THERAPIST

The January meeting of the Wilson school Parent-Teacher Association will be held tonight at 7:30.

The program will be by Miss Saundra Ebbs, speech therapist at the school, who will explain her work in the school. Mrs. Roxie Tolbert, PTA president, will conduct the business meeting.

* * * *

LAKE PTA TO SEE
GYM DEMONSTRATION

The Lake school Parent-Teacher Association will meet Monday at the school, with Mrs. Elizabeth Stevens in charge. Mrs. Shevens is reminding parents that school pictures will be taken Friday at Lake school.

The program for Monday's meeting will be given by the physical education teacher, Larry Burckartt, with physical education demonstrations. The third grade room mothers will be hostesses to the unit for refreshments.

* * * *

WMS MEETS AT
SHERMAN HOME

The January meeting of the Women's Missionary Society of the Good Shepherd Evangelical United Brethren Church was held Tuesday in the home of Mrs. Wanda Sherman, 3016 Edgewood avenue.

The president, Mrs. Jean Thompson, opened the meeting, with each member giving her favorite devotional. Reports were given by Mrs. Virginia Rainwater.

The program leader for the month was Mrs. Marion Brown, who presented a program entitled, "With Eyes Wide Open and Take the Offensive."

Songs were enjoyed by all and the hostess served refreshments to the above and Mesdames Erma Bryan, Barbara Hesseldenz, Mary Layton, Josephine Matthrews and Katie Watters.

Mrs. Brown invited the society to her home, 2436 St. Clair avenue, in February.

* * * *

BIRTHDAY CELEBRATION

The birthday of Mrs. Virginia Ahrens was celebrated during the weekend with her hussband, Bert, and children, Patricia, Michael, Nancy and Debra, in the home of Mr. and Mrs. Don McKinney and children, Donnie, Tim, Mark and Tracey, of Landsdowne, Ill.

North Granite

MRS. EVA DEAN HARBISON
733 Twenty-sixth Place
TR. 6-3085

Cub Scout Den Four of Pack Four met Monday afternoon at the home of the den mother, Mrs. Mabel Carter, 2609 Nameoki drive. They made wall plaques with a motto, using alphabet macaroni, and enjoyed cupcakes and soft drinks.

Boys present were David Carter, Herbert Davis, Gary Garner, Billy Hunt and Scott Harrison.

* * * *

Cub Scout Den Five of Pack Four met Wednesday afternoon with the den mother, Mrs. Rosemary Lewis, 2124 Illinois avenue, in her home. Plans were discussed for the blue and gold banquet, which is to be held in February. Den Five is to make a monorail to exhibit at the banquet.

Cubs present were David Freeman, Mike Lewis, Robert Pittman, Mike Reynolds, Leo and Mike Robertson and Bruce Smothers.

* * * *

Cub Scout Den Three of Pack Four met Wednesday afternoon in the home of the den mother, Mrs. Nona Harris, 2219 Bryan avenue. The group played games and sang cub scout songs.

Those present were Terry Downing, Robert Kechler, Michael Singer and a guest, Jim Reynolds, cubmaster of Pack Four.

Tri-City Park

MRS. LEOLA TUCKER
1234 Edwardsville Road
TR. 6-7227

Mrs. Leona Pyles, 1234 Edwardsville road, and Mrs. Bertha Sykes of Buxton avenue left Sunday morning by train for Detroit, Mich.

Mrs. Pyles will be visiting her son-in-law and daughter, Mr. and Mrs. Richard Kahn and family, and Mrs. Sykes will be visiting her son and daughter-in-law, Mr. and Mrs. James Sykes and family.

County Building Hiked By $1,133,000 In 1963

A total of 1032 building permits listing values of $13,448,750 was issued in Madison county during 1963, an increase of 178 permits and $1,133,092 in property value, it was announced this week by Charles J. Erspamer, county building official. Fees totaled $20,811.

There were 184 permits issued for Nameoki township, an increase of 43; 150 in Chouteau township, a decrease of 27; and five in Venice township, the same as the previous year.

Included in the county-wide total were 722 homes, an increase of 52; 168 additions and garages, eight duplex apartments, 73 business and commercial structures, seven churches, one school, three trailers and 27 advertising signs.

129 Homes In April

The busiest month of the year was April, when 144 permits were issued with values of $1,810,200, including 129 homes. The lightest was January with 36 permts valued at $492,000, including 25 homes.

A month-by-month breadown showing the number of permits, approximate values and the number of homes follows:

January, 36, $492,000, 25; February, 43, $666,450, 27; March, 68, $1,072,050, 50; April, 144, $1,810,200, 129; May, 92, $1,081,500, 67; June, 100, $1,320,200, 80; July, 110, $1,588,150, 82; August, 98, $1,343,750, 68; September, 97, $1,086,000, 63; October, 106, $1,229,500, 78; November, 86, $1,104,550, 63; December, 52, $654,000, 40.

Of the fees collected, $20,629 was deposited with the county treasurer, $142 was placed in a revolving fund and $40 was placed in a petty cash fund.

SCREENS AND STORM
INSERTS REPAIRED
GRANITE CITY GLASS
18TH & EDISON

RE-TIRE WITH US AND SAVE
GATES TIRES
FACTORY DISTRIBUTOR
WHOLESALE-RETAIL
Adams Tire Service
2256 Madison Ave., TR 7-4337

NOT 2...NOT 3...BUT
4 Legged Cut-Up
FRYERS LB. 33c

ARMOUR'S STAR
SLAB BACON 2 to 3 Lb. End Pieces lb. 39c
OUR OWN SEASONED — BULK
Pork Sausage lb. 45c
ROPE STYLE — Lb. 59c
EXTRA LEAN
Pork Steaks lb. 39c
HUNTER'S OR MAYROSE
Chili Rolls lb. 59c
MORTON'S
Pot Pies 6 8-oz. pkgs. 98c
RED ROBE
Apple Butter 28-oz. jar 29c
TOPMOST CUT BLUE LAKE
Green Beans 2 303 cans 49c
PARKAY
Margarine 2 1-lb. ctns. 45c
PILLSBURY (4c off)
FLOUR
5-LB. BAG 39c
Limit One with $5.00 Order
(5c OFF)
TOPMOST
COFFEE
1-LB. CAN 49c
Limit One with $5.00 Order

Bi-Rite
GRIGSBY PONTOON
BI-RITE MARKET
4055 Pontoon Rd. TR. 7-7210
Open Daily 8 a.m. to 8 p.m.
Sunday 8 a.m.-8 p.m. — Closed Wed.
VAN BUSKIRK
BI-RITE MARKET
25th & Benton TR. 6-5077
Open Daily 'til 6:00 P.M.—
Fridays 'til 7 P.M.
OTTO BUER & SON
NATION-WIDE MARKET
2018 East 20th St. TR. 6-7260
We Deliver — Open Daily 'til 5:30;
Friday 'til 8:30 P. M.
HUNGRY JACK (4c Off)
Pancake Flour 2-lb. pkg. 39c
PILLSBURY (4c Off)
Pancake Flour 3 2-lb. pkgs. $1
RED ROBE LEAF
OR TOPMOST CHOPPED
SPINACH
6 303 cans 79c
FLAVOR KIST COOKIES
OATMEAL, SUGAR, COCONUT BARS Reg. 29c 2 pkgs 49c
U. S. Fancy Mellow Ripe Large Anjou
PEARS
LB. 10c
Red or Golden Delicious
APPLES 12 for 69c
CALIF. SWEET SEEDLESS — 138 Size
Navel Oranges 2 doz. 69c
CALIF. TINY FRESH
Brussels Sprouts lb. 19c
FRESH CRISP WESTERN
Carrots 1-lb. cello bag 10c
U.S. FANCY FRESH CRISP
Pascal Celery 2 stalks 25c
WE RESERVE THE RIGHT TO LIMIT QUANTITIES

JANUARY CLEARANCE
Sweaters
• FUR BLENDS
• FLAT KNITS and WOOLS
• MOHAIRS
ALL MARKED DOWN TO
$8 $10 and $12
WOOL SKIRTS
• WOOL and FLAT KNITS
• SOLIDS
• PLAIDS
• Dark Shades
REDUCED TO
$5.49 $8 $10 And Up
WINTER COATS
FUR TRIMMED AND UNTRIMMED PRICED FROM
$39 $48 and up
WOOL SLIM JIMS
$5.49 and up
ONE GROUP OF BLOUSES
$2.97 AND UP
HOUSE COATS..
$7.00 and up
ONE GROUP FALL
Dresses
SHIFTS SHEATHS JUMPERS
$8 $10, $12, $14 and up
RICH'S
Shoppers CHARGE Service
OPEN FRIDAY AND MONDAY NIGHTS
1302 NINETEENTH ST.

☆SOCIETY☆

Miss Carol Krauskopf To Be Married

Mr. and Mrs. Theodore Krauskopf, Route One, have just announced the engagement of their daughter, Miss Carol Krauskopf, to William Edward Schmidt, a son of Mr. and Mrs. Edward Schmidt, Voorheesville, N. Y.

A graduate of Granite City high school, the bride-to-be was graduated last June from Deaconess Hospital School of Nursing in St. Louis and is employed on the general medical division at St. Louis City Hospital.

Her fiance is studying for the ministry in the Lutheran Church, Missouri Synod, at Concordia Seminary, St. Louis. He did undergraduate work at Bronxville Junior College in New York where he was president of the Student Council and also studied at Concordia Senior College, Fort Wayne, Ind. This, his third year at Concordia Seminary, is being spent on vicarage at Trinity First Church in Minneapolis, Minn. While at the Seminary, Mr. Schmidt was a member of the chorus of the Bach Society of St. Louis.

The wedding of the couple is planned for the Easter season next year, shortly before the bridegroom's graduation from Concordia Seminary.

MISS CAROL KRAUSKOPF, a bride-to-be. Her engagement to William E. Schmidt, a son of Mr. and Mrs. Edward Schmidt of Voorheesville, N.Y., is announced by her parents, Mr. and Mrs. Theodore Krauskopf, Rural Route One.

Phi Beta Tau To Aid School

Phi Beta Tau chapter of Beta Sigma Phi sorority met with Mrs. Sharon Cruse, 2525 Madison avenue, last night. Fifteen members and the adviser, Miss Hazel Towery, were present.

Plans were made by the service committee to contribute monthly to the Hope School in Springfield. Mrs. Carol Merz, chairman of the Granite City Mothers March of Dimes drive spoke on that work in which all members are planning to take part.

The sorority will also give support to the oral vaccine work in the county March 8 and May 3rd.

Following the business session there was pledge training.

DAV Auxiliary Elects 1964 Commander

The DAV Auxiliary met last night and elected officers for the coming season.

The commander, Mrs. Helen Miller; senior vice-commander, Mrs. Irene Niehaus; and chaplain, Mrs. Dorothy Best, were re-elected. Mrs. Louise Schleiff is the newly-elected junior vice-commander and Mrs. Marie King is treasurer. The appointive officers are to be named at the next meeting.

Games were enjoyed by the group after the meeting and prizes were won by Mrs. Best, Mrs. King, Mrs. Alta Carpenter, Mrs. Miller and Mrs. Schleiff.

Mrs. Carpenter and Mrs. Miller served as hostesses for the evening.

A benefit party will be held Jan. 26.

Delilah Jones Circle Meets

"Citizens of Two Worlds" was the lesson topic at a meeting of Delilah Jones Circle of Suburban Baptist Church Tuesday evening in the home of Mrs. Helen Peterson, 2820 Fortune drive.

The call to prayer was given by Mrs. Alta Cockrell and the program was led by Mrs. Imogene Smith. Others attending the meeting were Mrs. Shirley Schwendemann, Mrs. Jean Fisher, Mrs. Rose Lux, Mrs. Norma Davault, Mrs. Bonnie Haldeman, Dena and Donna Peterson and Diane Schewendemann.

BIRTHDAY PARTIES FOR LORENS ALEKSANDRIAN

Mr. and Mrs. Harold Eggemeyer entertained guests at a dinner party this week in honor of the first birthday of their grandson, Lorens Aleksandrian.

Present were Mr. and Mrs. Roland Blind and children, Ardell and Keith, Mr. and Mrs. Lorens Aleksandrian and the guest of honor. On Monday evening, Mr. and Mrs. Aleksandrian entertained in honor of their son Mr. and Mrs. Eggemeyer and Mr. and Mrs. Blind and sons, Dell and Lorens jr.

STORM WINDOWS. FREE ESTIMATES. TRI-CITY GLASS 4500 WABASH. TR 7-6280

Business Women Honor Group Of New Members

The Granite City Business and Professional Women's Club met last night at the Rose Bowl with the Legislation committee, headed by Capt. Mildred Walker of the Salvation Army, assisted by Mrs. Florence Spohr and Mrs. Winifred Costello in charge.

Mrs. Vernice Wortman, president, conducted the business session and a ceremony honoring new members was in charge of Mrs. Elvira Thurber, membership chairman, assisted by Miss Morene Groshong and Mrs. Dolores Allen. Corsages and packets of club material were presented to the following: Mesdames Betty Walls, Ann Pieper, Frances Cyrnaski, Martha Rochester, Shirley Adams, Mary Simon, Florence Schall and Pauline Weir.

Mrs. Gladys Wilson, world affairs chairman, announced a silent auction to be held Feb. 19 and also reminded the members of Business and Professional Women's Week set for Feb. 16-22. Plans for the state convention were discussed and Mrs. Nina Bigley and Miss Jo Leslie were appointed co-chairmen of an "old timers" breakfast.

Mrs. Thurber was appointed secretary to fill the unexpired term of Miss Sharon Sparks whose resignation was accepted, and Mrs. Shirley Adams was named public relations chairman.

The next quarterly business meeting of the club will take place Feb. 6 at the YMCA. Twenty-six were present at last nights meeting.

Band Parents Discuss Annual Tag Campaign

The Granite City senior high school Band Parents met in the band room Tuesday evening.

President Louis Van conducted the business meeting. Mrs. Mary Lou Niepert and Henry Randall gave reports.

Mrs. James Harsh, ways and means chairman, announced the planning of a tentative pancake supper, of which she will be in charge.

A discussion was held on the annual band tour. The week of May 4 was selected, with no decision as yet on the destination.

Tag day sales will be held on March 26, 27 and 28 in this area. Winners of an individual ticket sales contest were announced as Terry Van, first place; Judy Grant, second; and James LeGrand, third. The contest between the boys and girls was won by the girls. The losers will entertain the winners at a party in the future.

Also announced was a band concert which will be held Thursday at 8 p.m. in the GCHS auditorium. Appearing with the band will be a small vocal ensemble from the high school vocal department.

Refreshments were served to those present. The next meeting will be held on Feb. 11 at 8 p.m. at the high school.

Sorority Chapter Plans Banquet

Mrs. Marty Herman, 3207 Carlson avenue, was hostess to Iota Psi Chapter of Beta Sigma Phi sorority.

Miss Jane Davis conducted the business meeting and the group discussed the sorority City Council meetings to be held each month.

A Founder's Day dinner will be held April 29 at the Army Depot and plans were formulated for assisting in March of Dimes work. The members are to meet at the Granite City Trust and Savings Bank Jan. 30 at 7 p.m.

Refreshments were served to Mesdames Carole Allen, Janet Davis, Pat Winters, Carl Merz, Jo Ann Kalert, Jacskie Harshbarger, Jo Ann Macios, Pat Takmajian, Shirley Halbrook and Sally Stegelmeyer and Miss Davis.

The program, "How Is Your Conversation?", was given by Mrs. Herman.

Handicraft Club Meets

The Handicraft Club met last night in the home of Mrs. Mary Bridick.

The birthday of one of the members, Mrs. Vivian Danco, was celebrated and gifts were presented by fellow club member.

Prizes were awarded to Mrs. Ann Mega and Mrs. Sue Perdicaris. Others attending were Mesdames Gladys Skubish, Ann Margulen, Frances Vivod, Irene Kadanec, Katie Fedora and Alex Severine.

The next meeting will be held in the home of Mrs. Danco, 2309 Gary avenue.

MARSHALL SCHOOL PTA BOARD MEETS

An executive board meeting of the Marshall school PTA was held last night at the school, with Chester Swiecicki, president, in charge.

Plans were formulated for the regular meeting next Tuesday evening, when the program will be on the topic, "Your Child and Speech." Speakers are to be Miss Virginia Segar, remedial teacher, and Miss Mildred Smith, speech therapist. The fourth grade room mothers will serve refreshments.

District Events At Niedringhaus During March

The Women's Society of Christian Service of Niedringhaus Memorial Methodist Church met Tuesday evening in Wesley Hall of the church.

Mrs. Raymond Henley, president, was in charge and the meeting opened with prayer by Mrs. Minnie Compton.

Plans were made to serve the meal for a district youth rally to be held here March 1, and for the annual WSCS district meeting at Niedringhaus Memorial Church March 20. Announcement also was made of a School of Missions to begin Sunday.

The lesson was given by Peace Circle, with Mrs. Leona Cartwright, leader, Mrs. Clara Sotiroff, Mrs. Olga Tierney, Mrs. Earl Miller and Mrs. Mabel Hulsey taking part. The topic was "What Can The Christian Woman Do For Her Church?" Mrs. R. Pauls Sims offered closing prayer.

One new member, Mrs. Carl Long, was enrolled, and refreshments were served by the Faith Circle, led by Mrs. Joann Crouse, to 29. The tables were decorated with white and yellow chrysanthemums and lighted candles.

Frances Ross Royal Neighbors Installation

Officers for 1964 were installed last night by Frances Ross Camp 3334, Royal Neighbors of America, at a meeting in the IOOF hall.

The staff includes Mrs. Emma Tappel, oracle; Mrs. Dorothy Merz, vice oracle; Mrs. Esther Farr, past oracle; Mrs. Susie Brewer, chancellor; Mrs. Ethel Robinson, marshal; Mrs. Clara Ledbetter, assistant marshal; Mrs. Ida Murray, inner sentinel; Mrs. Pearl Giffin, outer sentinel; Mrs. Farr, manager for a three-year term; Mrs. Elizabeth Pippin, flag bearer; Mrs. Alysia Seipel, recorder; Mrs. Marie Johnisee, receiver; Mrs. Seipel, juvenile director; Mrs. Alvina Malmberg, faith; Mrs. Jessie Sayers, courage; Mrs. Delores Vogeler, modesty; Mrs. Mary Barker, unselfishness; and Mrs. Doris Wigger, endurance.

Mrs. Farr presented the retiring officers with gifts and she in turn received a past oracle's pin and a gift from the Camp.

The installing officers were remembered with gifts from Mrs. Seipel, installing officer. They were Mrs. Vogeler, ceremonial marshall; Mrs. Brewer, assistant ceremonial marshal; Mrs. Johnisee, chancellor, and Mrs. Dorothy Westbrook, musician.

New Members Welcomed By Evening Etude

Two new members were welcomed last night at a meeting of the Evening Etude Music club in the home of Mrs. Clem Rehagen, 2242 Delmar avenue. They were Mrs. Richard Yeager and Mrs. William Ellsworth.

Mrs. Stanley Young, president, conducted a short business session and the musical portion of the program centered around the life and works of Robert Schumann.

A discussion was led by Mrs. Young, and Miss Nancy McBrian played two violin selections, "Traumerei" from the Album For The Young, and "Two Grenadiers."

Prizes in a musical game were won by Miss Elsie Maylath and Mrs. Woodrow Williams.

The next meeting of the club will be with Mrs. James Harsh, 1531 Cottage avenue.

TRAVELING BY AIR? CALL HOLIDAY SERVICE. GL 2-3131

Hollywood-Andrews Photo

MR. AND MRS. GARY COTTER, who were married Sunday afternoon at Second Baptist Church. The bride is the former Carolyn LeGrand, a daughter of Mr. and Mrs. Elvis LeGrand, 2717 Madison avenue.

FRESH, COUNTRY STYLE
PORK or LIVER SAUSAGE
EVERY THURSDAY and FRIDAY
AT
BRANDING MARKET
2300 DELMAR AVE. GRANITE CITY

FREE! $1.99 Place Setting
With $10.00 purchase and Coupon No. 1-A below

FREE ONE 3-PIECE PLACE SETTING
50th Golden Anniversary Dinnerware
Our 50th Birthday Gift to You

TRI CITY GROCERY CO.
1914-1964
50th GOLDEN ANNIVERSARY YEAR

First time ever offered by any Super Markets in the United States

A 3-pc. setting is one 10 inch Dinner Plate, 9-oz. Coffee Mug and 6½ inch Soup (or salad) Bowl. Here is beautiful Golden Oven-proof Serving Ware. It is Dish Washer Safe! It is Detergent Proof! It is Oven-proof! Here is highest quality American made product, as offered only by America's finest department stores . . . now available at Tri-City Groc. Co. markets. It's the perfect complement to your dining room or patio. Here is heavy weight earthenware never available at these LOW PRICES before.

With Coupons 1-A and 1-B This Week

SAVE $15.29 WITH TWO COUPONS BELOW AND 18 COUPONS TO FOLLOW, IN THIS NEWSPAPER IN THE NEXT NINE WEEKS.

Covered French Handled Casserole with Warmer

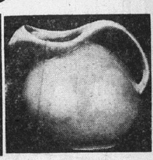

2-Quart Ice Jug

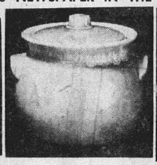

2-Quart Bean Pot With Cover

Oval Casserole and Cover

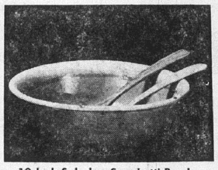

10-Inch Salad or Spaghetti Bowl with Fork and Spoon Set

Start building your service for eight of Golden Anniversary Dinnerware

You may obtain the colorful matching five items shown above with money-saving coupons in our advertising to follow. The following 5 pieces will also be offered at tremendous savings: 16-oz. Beer Steins, 2-Qt. Oval Casserole and Cover, Large 15 x 10 inch leaf-shaped Chip & Dip, individual oval Steak Platter and individual French handle Casseroles with cover.

TRI-CITY GROC. CO. COUPON
Worth $1.99 FREE!
One 3-Pc. Place Setting 50th Anniversary Dinnerware
COUPON 1-A
With $10, or more purchase at Tri-City Groc. Co.
Coupon Good January 16 thru January 22 Only

NOW, You can see this Gay Dinnerware all displayed at our nearest Supermarket

TRI-CITY GROC. CO. COUPON
70c 70c
Worth 70c Toward Purchase
COUPON 1-B
ONE DUTCH OVEN (3 Pint)
Regular price $2.29
less .70
With Coupon $1.59
Coupon Good January 16 thru January 22 Only
70c 70c

Tri-City's Own Barbecued
Ham Sandwiches
NO LIMIT! only **10c** each
Bellemore Village ONLY
FRIDAY, JAN. 17th 10 A. M. to 7 P. M. | SATURDAY, JAN. 18th 9 A. M. to 6 P. M.

BACON SWEET RASHER 1-lb. tray pack thin sliced **45c**

Braunschweiger Hunter's By the Piece lb. 39c

TRI-CITY GROC. CO. COUPON 20c
Worth 20c Toward Purchase
C. W. WHITE BREAD
With Coupon 2 1¼-lb. loaves 25¢
Limit 1 coupon per customer with additional $1.50 or more purchase of meats, groceries or produce, not including cigarettes or any couponed item. Coupon expires Wed., Jan. 22. Customer must pay sales tax involved.

TRI-CITY GROC. CO. COUPON 21c
Worth 21c Toward Purchase
Del Monte Pineapple-Grapefruit Drink With Coupon 3 46-oz. cans 79¢
Limit 1 coupon per customer with additional $1.50 or more purchase of meats, groceries or produce, not including cigarettes or any couponed item. Coupon expires Wed., Jan. 22. Customer must pay sales tax involved.

TRI-CITY GROC. CO. COUPON 19c
Worth 19c Toward Purchase
HUNT'S CATSUP
With Coupon 4 14 oz. bottles 59¢
Limit 1 coupon per customer with additional $1.50 or more purchase of meats, groceries or produce, not including cigarettes or any couponed item. Coupon expires Wed., Jan. 22. Customer must pay sales tax involved.

TRI-CITY GROC. CO. COUPON 21c
Worth 21c Toward Purchase
Royal Cook Type Puddings
With Coupon 6 pks. 49¢
Limit 1 coupon per customer with additional $1.50 or more purchase of meats, groceries or produce, not including cigarettes or any couponed item. Coupon expires Wed., Jan. 22. Customer must pay sales tax involved.

TRI-CITY GROC. CO. COUPON 20c
Worth 20c Toward Purchase
Dristan or Super Anahist
With Coupon 20-ct. bot. 78¢
Limit 1 coupon per customer with additional $1.50 or more purchase of meats, groceries or produce, not including cigarettes or any couponed item. Coupon expires Wed., Jan. 22. Customer must pay sales tax involved.

TRI-CITY GROC. CO. COUPON 17c
Worth 17c Toward Purchase
Scotties Facial Tissues
With Coupon 4 400-ct. bxs. 89¢
Limit 1 coupon per customer with additional $1.50 or more purchase of meats, groceries or produce, not including cigarettes or any couponed item. Coupon expires Wed., Jan. 22. Customer must pay sales tax involved.

TRI-CITY GROC. CO. COUPON 22c
Worth 22c Toward Purchase
Waldorf Bathroom Tissue
With Coupon 3 4-roll pkgs. 89¢
Limit 1 coupon per customer with additional $1.50 or more purchase of meats, groceries or produce, not including cigarettes or any couponed item. Coupon expires Wed., Jan. 22. Customer must pay sales tax involved.

TRI-CITY GROC. CO. COUPON 14c
Worth 14c Toward Purchase
POINTER DOG FOOD
With Coupon 6 15-oz. cans 35¢
Limit 1 coupon per customer with additional $1.50 or more purchase of meats, groceries or produce, not including cigarettes or any couponed item. Coupon expires Wed., Jan. 22. Customer must pay sales tax involved.

GIANT BEEF SALE!

C. W. QUALITY GUARANTEED BEEF is fully matured . . . naturally aged grainfed STEER BEEF. Every cut is 100% guaranteed for Tenderness and Flavor, or your money back. FILL YOUR FREEZERS AT THESE LOW, LOW PRICES!

SIRLOIN Steaks C. W. Quality Guaranteed Center Cuts lb. 79¢ — Pin Bone Cuts lb. **69c**

T-Bone Steaks C. W. Quality Guaranteed lb. 89¢
Round Steaks Tender, C.W. Quality Guaranteed lb. 79¢
Club Steaks C.W. Quality Guaranteed lb. 79¢
Rib Steaks C.W. Quality Guaranteed lb. 69¢
Chuck Steaks C.W. Quality Guaranteed lb. 49¢
Swiss Steaks Round Bone Guaranteed Tender lb. 59¢

Boneless Ribbon Steaks C.W. Quality lb. 69¢
Boneless Rib Eye Steaks C.W. Quality Guaranteed lb. $1.59
Boneless Strip Steaks C.W. Quality lb. $1.89

FINE FOOD STORES
TRI CITY GROCERY CO.
OUR GOLDEN ANNIVERSARY YEAR 1914-1964

CUBED STEAKS of C. W. Quality Guaranteed Beef Make Fine Swiss Steaks lb. **89c**

Pot Roast BONELESS BEEF C.W. Quality lb. 69¢
Rump Roast Bone In C.W. Quality lb. 69¢
Plate Boiling C.W. BEEF lb. 19¢
Beef Briskets BONELESS C.W. Quality lb. 79¢
Pikes Peak BONELESS ROAST lb. 79¢
Sirloin Tip BONELESS ROAST lb. 89¢
Beef for Stew BONELESS lb. 69¢
Ground Chuck extra lean C.W. Quality lb. 69¢

GROUND BEEF Fresh, Lean Ground several times daily to insure freshness lb. **39c**

Grape Jam C. W. 2-lb. jar **44c**

BEEF SHORT RIBS C.W. Quality Guaranteed lb. **29c**

Breaded Perch STEAKS "Fresher" Brand 12-oz. pk. **49c**

C. W. Apricot Preserves 2-lb. jar 59c
C. W. Peach Preserves 2-lb. jar 59c
C. W. Seedless Blackberry Preserves 2-lb. jar 65c
C. W. Strawberry Preserves 2-lb. jar 69c
Welch's Grape Jelly 10-oz. jar 27c
Smucker's Blackberry Jelly 10-oz. jar 33c

BLUE BONNET MARGARINE 2c OFF LABEL 2 lbs. **51c**

Bread C.W. White, Sliced With Coupon at Left 2 1¼-lb. loaves **25c**

Oil Kraft's for frying, baking, salad making 24-oz. bot. **29c**

DEL MONTE DRINK PINEAPPLE-GRAPEFRUIT WITH COUPON AT LEFT 3 46-oz. Cans **79c**

Grapefruit Juice C. W. 46-oz. can 39c
Prune Juice C. W. 32-oz. bot. 43c
Candy SUNSHINE MINT PILLOWS 9-oz. pkg. 29c
Popcorn WHITE OR YELLOW 2-lb. pk. 29c

CATSUP HUNT'S Finest WITH COUPON AT LEFT 4 14-oz. Bottles **59c**

Chili Sauce C. W. 12-oz. jar 27c
Peppers C. W. SWEET BANANA 22-oz. jar 35c
C. W. Zesty Sauce 8-oz. jar 29c
Roquefort Harpel's Salad Dressing 8-oz. jar 49c

DRISTAN or Super Anahist COLD TABLETS WITH COUPON AT LEFT 20-Ct. Bottle **78c**

Anahist NASAL SPRAY pk. $1.19
Bromo-Seltzer reg. bot. 65c
Cough Syrup VICK FORMULA 44 3-oz. bot. 98c
Pertussin VAPORIZER 5-oz. can $1.19

PUDDINGS "ROYAL" COOK TYPE WITH COUPON AT LEFT 6 Pkgs. **49c**

Minute Tapioca pkg. 31c
Corn Starch ARGO 1-lb. pk. 17c
Dream Whip DESSERT TOPPING 4-oz. pk. 49c
Knox Gelatin 4 env. in pk. 25c

DOG FOOD "POINTER" WITH COUPON AT LEFT 6 15-oz. Cans **35c**

"Festival" WILD BIRD SEED 5-lb. bag 65c
Sunflower Seed FOR BIRDS 2-lb. box 59c
Cat Chow PURINA 22-oz. pkg. 39c
Cat Food "NINE LIVES" 2 No. ½ cans 31c

SCOTTIES FACIAL TISSUES WHITE OR ASSORTED WITH COUPON AT LEFT 4 400-Ct. Boxes **89c**

Scott HANKIE-PAK FACIAL TISSUES 150-ct. pk. 10c
Cutrite SANDWICH BAGS 150-ct. pk. 43c
Scotkins TEA NAPKINS 2 50-ct. pk. 37c
Freezer Paper "TIDY HOUSE" 70-ft. roll 59c

Oranges California Seedless Navel Variety. 113 Size. doz. **49c**

Bananas Golden Ripe lb. 10c
Carrots Fresh from Texas 1-lb. bag 10c

TOMATOES FRESH "LUCKY CAT" 2 10-oz. ctns. 39c

Potatoes Northern Washed Red Variety 20-lb. bag **59c**

APPLES ILLINOIS GOLDEN DELICIOUS 4 lbs. 39c
BRUSSELS SPROUTS FRESH FROM CALIF. pt. box 19c
GRAPEFRUIT SEEDLES FROM FLA. 96 SIZE 10 for 69c
ONIONS NORTHERN YELLOW, MEDIUM SIZE 3 lbs. 25c
LEMONS FROM CALIFORNIA 195 SIZE doz. 39c

Gold Medal Flour 5-lb. bag **49c**
Heinz Strained Baby Food 10 4½-oz. jars **$1**
"Treet" Luncheon Meat 2 12-oz. cans **89c**

Brick Cheese C. W. Old Fashioned Sliced lb. **59c**
KRAFT'S ONION OR BLEU CHEESE DIPS 8-oz. 47c
KRAFT'S GRATED PARMESAN CHEESE 3-oz. 31c
MOZZARELLA C. W. SLICED CHEESE 8-oz. 79c
KRAFT'S LIMBURGER CHEESE 7-oz. 39c

FROZEN FOODS
Pies "Swiss Miss" Mincemeat or Pumpkin 4 20-oz. pks. $1
CUT CORN PICTSWEET 3 10-oz. pks. 49c
SARA LEE CHEESE CAKE 18-oz. pk. 79c
RICH'S WHIP TOPPING 10-oz. can 39c

Salerno Nut Royals Cookies 13-oz. 39c
Salerno Chocolate Chip Cookies 7-oz. 29c
Nabisco Premium Crackers lb. 31c
Oreo Sandwich Cookies 11-oz. 39c
Sunshine Cheezit Crackers 10-oz. 29c
Sunshine Chocolate Kings 12-oz. 49c
Flavor-Kist Fig Bars 1¾-lb. pk. 49c
Flavor-Kist Sesame Thins 11-oz. 39c

SPINACH DEL MONTE NO. 303 CANS
BEAUTY PEAS NO. 303 CANS
TOMATOES HUNT'S STEWED NO. 300 CANS
GREEN BEANS C. W. CUT STYLE 303 CANS
DEL MONTE PEAS AND CARROTS NO. 303 CANS
MIX or MATCH! 6 Cans **$1**

Ketchup Heinz world famous 14-oz. bot. 25¢
Tuna Chicken of the Sea Green Label 2 No. ½ cans 63¢
Coffee C.W. INSTANT 6-oz. jar 69¢
Reynold's Aluminum Foil Heavy Duty roll 65c Standard 25 ft. 33¢
Sta-Puff Fabric Softener half gal. -- 89c 32-oz. bot. 49¢
Calgon Water Softener 2½-lb. pk. -- 75c 1-lb. pk. 35¢
Cocoa Hershey's lb. 65c ½-lb. pk. 35¢
Flour Gold Medal 25-lb. bag $2.09
Shampoo Lustre-Creme med. jar 65¢
Freshrap Waxed Paper 2 100-ft. rolls 49¢
Purex BLEACH gallon -- 65c half gallon 41¢
D-Con MOUSE PRUFE pk. 49¢

Waldorf Bathroom Tissue With Coupon 3 4-roll pkgs. **89c**

NEW! Quick cough relief —plus unbreakable bottle!
Break the cough —but never the bottle!

SAFETY BOTTLE—WON'T BREAK
NEW CONGESTAID COUGH SYRUP Non-Narcotic—Ideal for Children
bot. $1.25

Nameoki

MRS. DONNA HOGAN
3205 Wilshire Drive
TR. 7-0127

4-H CLUB VIEWS DEMONSTRATIONS

The Sand Prairie 4-H club met Monday evening in the basement of the Sacred Heart school.

Demonstrations were given by Susan Hoelter on instruments used in sewing and by Cathy Rotter on food preparations.

The prize for the evening was won by Miss Carol Ann Biggs. Refreshments were provided and served by Sandy and Susan Lucido.

Others present included Misses Marsha Burnett, Carol Flack, Donna Flack, Jean Gabriel, Cathy Hennerich, Rene Holland, Carol Smoler, Jean Smoler and Marguerite Ward, Mrs. Alvin Hoelter, a guest, and the 4-H leader, Mrs. Ralph Rotter.

The next meeting will be Feb. 10 at the Sacred Heart school basement.

* * * *

METHODIST WOMEN MEET AT CHURCH

The Womens's Society of Christian Service of the Nameoki Methodist Church held a monthly meeting Monday evening in the church, with 14 members and four guests present.

Mrs. Mayme West, president, opened the business meeting. Devotions were led by Mrs. Vivian Giuka, followed with group singing, Mrs. Ruth Hancock assisting at the piano.

The program for the evening was presented by Mrs. West, entitled "The Problems of Residents of the City." Mrs. West was assisted with the dramatization by Mrs. McCasland and Miss Charlotte Mathis, Miss Linda West, Miss Pierce and Mesdames Ruth Hancock, Pat Baumberger, Dorothy Luckert and Joyce Griffith.

Mrs. Irene Pierce dismissed the group with prayer. Refreshments were served by the hostesses, Mesdames Mary Bailey and Mildred Naney.

Others present were Mesdames Fay Bess, Helen Bischoff, Lillian Russell and four guests for the evening, Mrs. McCasland and her granddaughter, Charlotte Mathis, Miss Linda West and Miss Pat Pierce, visitors from Niedringhaus Methodist Church.

The next meeting will on Feb. 3 at the church.

* * * *

HOLY NAME SOCIETY PLANS FOR TOURNAMENT

The Holy Name Society of St. Elizabeth Church held its regular monthly meeting Tuesday in the church cafeteria, Rev. Mattingly opening the meeting with prayer.

Reginald Mennerick, president, opened the business meeting, with reports given by John Gyarmati and Ted Kwiatkowski.

St. Elizabeth will be host to the Choteau Valley Tournament, which will be held at Coolidge junior high school. Those participating will be eighth grade students from the following parishes: St. Boniface, Edwardsville; Ss. Peter & Paul, Collinsville; Sacred Heart and St. Elizabeth, Granite City; St. Mark's, Venice; and St. Mary's, Madison.

The games will be held on March 2, 4 and 5 at 7 p.m. at Coolidge. Tickets may be obtained from members of the Holy Name Society at 50 cents for adults and 25 cents for students.

President Mennerick announced new committees as follows: Ken Sudholt, chairman, and John Gyarmati, co-chairman of the new family committee; Jerry Busch, chairman of the sick committee, with Andy Carey co-chairman; Pat Busch, chairman of a retreat which will be held at King's House in Belleville; Francis Haack, Decatur retreat; George Fuchs, program chairman for 1964; and Oswald Becherer, chairman of the Catholic literature committee.

It was announced that the Holy Name Society will hold a breakfast on Feb. 9 after the 8 a.m. Mass. All men are being invited to attend. A bulletin will be placed in the vestibule of the church for reservations.

Ed Reinhardt, neighborhood commissioner of Troop-Post-Pack 13, presented the new charter for 1964 to the Holy Name Society.

A fish fry will be held Jan. 31 at the church, with carry-out orders, the chairman, John Klesh, announced.

The meeting was closed with prayer by Rev. Mattingly. Refreshments were served to 25 members present. The next meeting will be Feb. 11.

* * * *

MARYVILLE PTA TO HEAR KAISER

Mrs. Pat Baumberger, president, presided over the first meeting of 1964 of the Maryville PTA executive board Tuesday evening at the school.

Mrs. Mary Stovall gave a treasury report and minutes were read by Mrs. Dorothy Luckert. Resignation of the program chairman, Elmer Rouland, was read and accepted.

Mrs. Ruth Knapp, vice-president, will fill the vacancy. She announced plans which had been made for the coming PTA meeting. Supt. Harold M. Kaiser will appear at the meeting to talk on the "Elementary Child.". A discussion was held on a petition which is being circulated by the sidewalk committee.

Those present were Mesdames Jean Orr, Dorothy Beyer, Mary Church and Wyatt Watkins and Owen Humphrey. The next regular PTA meeting will be held Tuesday, Jan. 21, at 7:30 p.m. at the school.

* * * *

MRS. LITTLEJOHN HOSTESS TO CLUB

The Lynn Avenue Coffee club was entertained by Mrs. Sharon Littlejohn Wednesday morning in her home.

The hostess served hot rolls and coffee to Mesdames Mary Fehrman, Lori Wilson, Sandy Harper, Maxine Ellington, Frances Knobeloch, Jan Smith and Janet Kief. The club will meet next Wednesday in the home of Mrs. Wilson.

* * * *

DOUBLE FIVE CLUB MEETS IN PARRISH HOME

Mrs. Elaine Parrish, 2808 Warren avenue, had as guests in her home Tuesday evening the Double Five club. The eight members attending participated in several games of bridge.

Later in the evening, the hostess served a buffet luncheon to Mesdames Sandy Harper, Carol Cottrell, Carmen Grider, Jo Ann Imboden, Judy Jones, Beverly McRaven, Dolores Zeugin and Joan Pfeiffer. The next meeting will be in the home of Mrs. Sandy Harper, 1915 Lynn avenue, on Feb. 4.

* * * *

BROWNIES MEET AT FROHARDT SCHOOL

A regular meeting of Brownie Troop No. 738, sponsored by Frohardt PTA, was held Tuesday afternoon in the school.

The meeting was opened with the pledge of allegiance and the Brownie promise. The leaders assisted the girls in making miniature snowmen with white marshmallows.

Those present were Cay Coffman, Randee Harper, Vickie Littlejohn, Michele Mathenia, Cathy Modlin, Betty Jane DeVine, Denise Schiber, Cheryl Willis, Janice Garber, Debra Hodge, Kathy Petrovich, Sheryl White, Peggy Williams, Melinda Hinson, Denise Mize and the troop leaders, Mesdames Sandy Harper and Gloria Coffman.

The next meeting will be on Jan. 21 at the school.

* * * *

ENTERS HOSPITAL

Mrs. Hancel Bailey, 2128 Lynch avenue, entered St. Elizabeth Hospital Tuesday to undergo a series of test. She expects to be released within 10 days.

Bend Road News

MRS. EILEEN ROBINSON
TR. 6-5268

FAMILIES DIGGING OUT OF SNOW

Families on Bend Road were snowed in Monday and many could not get to work.

Bill Hasty and Ervin Mueller helped clear the private roads that the road grader did not reach; they used their own equipment.

Others working on the road and digging out cars were James Russell, George Russell, Joe Robinson and Don King.

* * * *

Mr. and Mrs. Jeff Caple were visited all last week by their infant niece, Lorea Ann, while her father was in the hospital. She returned home during the weekend.

K. Of C. Group Gives $25 For Nuns Program

The fourth degree assembly of Tri-City Council 1098 of the Knights of Columbus approved a $25 contribution to the Ruma, Ill., province of the Sisters Adorers of the Most Precious Blood during a meeting last night.

A letter was read from Sister Kevin DeRuntz, daughter of Mr. and Mrs. Kevin DeRuntz of Granite City, describing the operations of the motherhouse at Ruma and the necessity for a current building program. The order trains teachers and nurses.

It was announced that the fourth degree would be exemplified in initiation ceremonies on April 19 at the East St. Louis K. of C. club for the Southern Illinois district.

Talks were presented by Rev. Sylvester Micek, O.F.M., faithful frier, on responsible reading of the public press, and by Kenneth Wood on "Communism and You," based on an open letter from the Wackenhut Corp.

Ladco, Inc., Issued Corporation Charter

A foreign corporation charter for Ladco, Inc., of Delaware, has been issued by Secretary of State Charles F. Carpentier to William Arthur McFarland, 2034 St. Clair avenue, and Glyn Hodge, 2118 State street.

Purposes of the business are to deal in real estate, conduct a general contracting and construction business, deal in building material and building supplies and deal in pre-cut and pre-fabricated buildings.

Stated capital in Illinois is $1000. Hodge is listed as the registered agent and secretary, and McFarland as president.

DINING OUT?
Schnelthorsts Holiday Inn

Ward Murder Trial Opens At County Seat

The murder trial of Joseph Ward, 51, New Orleans, La., charged with the fatal beating of his wife near the Fairmount race track, was started this week in the Madison county circuit court, with Associate Judge Austin Lewis on the Bench.

A jury was selected Tuesday and Wednesday and testimony was underway today with the appearance of state troopers on the witness stand. The case is being prosecuted by Joseph Bartylak, chief assistant state's attorney.

Ward's wife, Mrs. Pauline Ward, 42, was found by state police Aug. 11 in the trunk of his car. At the time, Ward was employed at the Johnstone stables at the race track. He was being defended by the county public defender and by a private attorney.

Pharmacists Group To Install Officers

The Bi-County Pharmacists Association will install its newly-elected officers at the Jan. 21 meeting. The officers include Jim Hull, Belleville, president; Donald Vaughn, Granite City, vice-president; Hillory Still, East St. Louis, secretary; and Joyce McGuire, East St. Louis, treasurer.

Four new directors are William Duckworth, Granite City; John McDierman, Belleville; William Davinroy, East St. Louis, and Ron Karber, St. Clair county.

The association's annual dinner dance will be Sunday, Feb. 2, at Augustine's restaurant. The Bi-County Pharmacist of the Year will be named at that time and will be presented with a plaque.

Marinated Meats—Menu Marvels

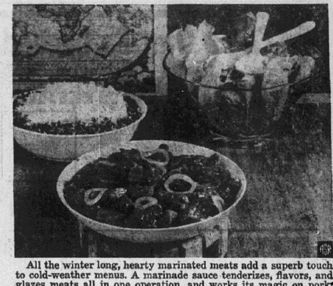

All the winter long, hearty marinated meats add a superb touch to cold-weather menus. A marinade sauce tenderizes, flavors, and glazes meats all in one operation, and works its magic on pork, beef, lamb, or veal. The meat is cut into small pieces, marinated for several hours or overnight, and simply cooked in a skillet and served with rice and a salad. Into the marinade goes a variety of nippy ingredients, and mellow unsulphured molasses counteracts the tanginess and adds a wonderful flavor of its own. During the cooking, the marinade simmers down and handsomely glazes each morsel of tender meat.

Glazed Meat

Use 2 pounds of pork shoulder, beef, lamb, or veal . . . cut in 1-inch pieces. Add meat to marinade and let stand several hours or overnight. To cook, turn the meat with marinade into a large skillet. Place over medium heat; bring to a boil. Reduce heat and simmer 30 minutes, or until meat is tender. Uncover; cook rapidly 20 to 25 minutes, or until liquid is reduced and meat is glazed. YIELD: 6 to 8 servings.

Marinade

½ cup unsulphured molasses
¼ cup catchup
½ cup cider vinegar
2 teaspoons Worcestershire sauce
1 teaspoon salt
2 teaspoons Ac'cent
½ teaspoon marjoram
1½ cups water
1 large onion, sliced

Combine all ingredients in a deep bowl. Add meat; marinate and cook as directed.

Winter Warmers

Wonderful way to warm up after skating, skiing or a brisk stroll in the shivery outdoors: hot, mulled cider with cinnamon-stick stirrers, plus something delicious from the oven. Apple turnovers, for instance, made in minutes from the newest item in your grocer's dairy case. No recipe needed—the package includes fresh dough, filling, and creamy icing, ready to put together and bake. And here's how you mull the cider:

Mulled Cider

2 quarts apple cider
2 teaspoons whole allspice
2 teaspoons whole cloves
4 cinnamon sticks

Yield: 2 quarts.

Pour cider into large saucepan; add spices, tied loosely in porous cloth. Cover; simmer 20 minutes. Remove spices. Serve hot with twist of orange peel in each cup. Use whole cinnamon sticks as stirrers.

BUDGET-WISE Bakery Buys
DURING OUR
JANUARY WHITE SALE!
BARGAINS ALL THIS MONTH
THURSDAY — JAN. 16
All Butter Pound Cake (reg. 69c) 39¢ Special Price
FRIDAY — JAN. 17 AND SATURDAY — JAN. 18
Gay Nineties Butter Pecan Cake $1.53 Special Feature
Extra moist . . . crunchy . . . with old-time flavored goodness . . . sample this taste treat before you buy . . . your family will love it!!
Bavarian Cream Pie (reg. $1.29) 98¢ Special Price
Place your order early for your favorite . . . chocolate, coconut or lemon . . . fast becoming a favorite dessert!
MONDAY — JAN. 20
Blueberry Muffins (reg. 70c — doz.) 49¢ Special Price
TUESDAY — JAN. 21
French Coffee Cake (reg. 64c) 53¢ Special Price
WEDNESDAY — JAN. 22
Apple Pie (reg. 90c) 67¢ Special Price
STOCK YOUR FREEZER WITH THESE BARGAINS!
MRS. SEIBOLD'S BAKE SHOP
BELLEMORE VILLAGE — Open Daily, 8 A.M. to 9 P.M. — TR 7-7163
MADISON AVE. — Open Daily 6 A.M. to 6 P.M.; Friday 'til 9 P.M. — TR 6-1952

SAVE-MOR SUPER-MARKET
1508 THIRD STREET
MADISON
OPEN EVERY FRI. NIGHT 'TIL 8 P.M.
MANHATTAN

COFFEE 1-lb. Vacuum Pack Can 59c
Limit One Please
SWIFT'S CHOICE PROTEN BEEF ROUND STEAK lb. 89c
RIB STEAK lb. 79c
CHUCK ROAST lb. 53c
GOOD ROUND STEAKS lb. 69c
GOOD "T" BONE STEAKS lb. 98c
Lean, Fresh Ground Ground Beef 3 lbs. $1.29 1 Lb. 49¢
TASTY HOME MADE Pork Sausage 3 lbs. $1.00
SWIFT PREMIUM SLICED BACON 1-lb. pkg. 55c
HUNTER'S SKINLESS WIENERS lb. cello 49c

Reg. 2 for 43c
5 loaves 89c

SWIFT'NING 3 lb. can 59c
SWIFT'S Beef Stew 2 24-oz. cans 89c
CINCH — NEW IMPROVED CAKE MIXES 4 boxes $1.00
AMERICAN BEAUTY VEGETABLE SOUP can 10c
SPECIAL — NEW LOW PRICE Ballard or Pillsbury BISCUITS 6 cans 49c
YOUR MONEY BUYS MORE AT SAVE-MOR
AMERICAN BEAUTY
CREAM STYLE CORN
POTATOES KRAUT
CUT GREEN BEANS
BUTTER BEANS
MIXED VEGETABLES
GREEN AND WHITE LIMAS
MUSTARD GREENS
TURNIP GREENS
8 cans for 97c
AMERICAN BEAUTY
NORTHERN BEAUTY
PORK 'N BEANS
HOMINY SPAGHETTI
BABY BUTTER BEANS
BLACKEYE PEAS
CHILI HOT BEANS
RED BEANS
10 for cans 97c
GURN-Z-GOLD 3 Half Gals. 89c

COLGATE'S

4 for 89c
NEW DETERGENT
Limit 4 Please
American Beauty CATSUP . . . . . 6 14 oz. bottles $1.00
Hunt's Solid Pack, Peeled TOMATOES . . . . 4 No. 2½ cans $1.00
Real Treat Elberta PEACHES . . . . 4 No. 2½ cans $1.00
11 Kinds — Reg. 29c Pkg. COOKIES . . . . . 2 pkgs. 49c
We Always Have A Good Selection Of The Finest Produce And Vegetables — Garden Fresh.
WE RESERVE THE RIGHT TO LIMIT

TOM·BOY
CHOICE GRADED MEATS
LEAN TASTY SPARE RIBS LB. 35c

Selected Trimmed Pork Butt Roast . . . . lb. 35c
Choice Cuts Pork Steaks . . . . lb. 39c
Our Finest Rope Style Pork Sausage . . . . . . lb. 69c
Mayrose Fancy Sliced Bacon . . . . lb. 49c
Choice Lean Ground Beef . . . . lb. 69c
CHOICEST QUALITY BEEF - VEAL - LAMB
FOLGER'S MOUNTAIN GROWN COFFEE LB. CAN 59c
Limit 1 With Purchase of $1.50 or More
Flav-R-Plus Quality Tom-Boy BLACKEYE PEAS 2 300 cans 29c
Flav-R-Plus Quality Tom-Boy DARK KIDNEY BEANS 2 303 cans 29c
ARMOUR CHILI 2 15-oz. cans 59c
Tom-Boy CUT WAXED BEANS 2 303 35c
Italian Style WISHBONE DRESSING 8-oz. btl. 35c
Instant Coffee MAXWELL HOUSE 10-oz. jar $1.29
Choice of Colors — PUFFS FACIALS 2 400 ct. boxes 49c
Sunshine KRISPY CRACKERS lb. box 29c
5c OFF LABEL! JELL-O All Flavors 4 3-oz. pkgs. 35c
PET-RITZ FROZEN APPLE, CHERRY, PEACH FRUIT PIES 3 24-oz. pkgs. $1.00
CHARMIN WHITE OR COLORS TISSUE 4 roll pkg. 29c
BETTY CROCKER WHITE, YELLOW, DEVILS FOOD AND DARK CHOC. FUDGE CAKE MIXES 3 19-oz. pkgs. $1.00
MICHEL BROS.
22nd and Edison Ave. Granite City, Ill.

Lincoln Place

MARY ANN DOMITROVICH
1627 Maple Street
TR. 7-0801

HOME FROM HOSPITAL

Miss Eleanor Rayman, daughter of Mr. and Mrs. William Schmidt, 1614 Maple street, returned home Tuesday evening after spending 13 days at the Christian Welfare Hospital, East St. Louis, where she underwent major surgery. She is recuperating at home and her condition is satisfactory.

* * * *

Mr. and Mrs. Ronald Zimmerman and daughter, Sherry, left Tuesday morning to return to their home in Clinton, Ia., after spending the weekend with her parents, Mr. and Mrs. Kermit Wickham and family, 900 Niedringhaus avenue.

Mrs. Zimmerman will be remembered as the former Betty Wickham.

* * * *

Mr. and Mrs. Charles Ignatz, 1747 Maple street, entertained the Pinochle card club at their home during the weekend. The time was spent playing cards, and prizes were awarded to the winners.

Later, a luncheon and cake were served by the hostess to the following guests. Mr. and Mrs. Otto Buer, Mr. and Mrs. Fred Pufalt, Mr. and Mrs. Arthur Brandes and Mrs. Amende Deuschman.

* * * *

Mr. and Mrs. Steve Szadai sr., 1712 Poplar street, celebrated their 45th wedding anniversary Monday evening.

* * * *

The committee of Cub Pack 19 held a regular monthly meeting at the home of Mr. and Mrs. George Birdsong, 2708 Cayuga street Monday evening.

The meeting was called to order by the chairman, Joe Biason, and the secretary, Mrs. Laverne Biason, gave reports.

Cubmaster Birdsong reviewed the coming pack meeting Monday, Jan. 27, at the Washington school gym. Theme for the meeting will be the "Family Alert Pack".

Mrs. Rena Birdsong gave a report on the Feb. 24 pack meeting, which will be the "'blue and gold banquet" at the Washington school. A covered dish supper will be held.

Birdsong discussed a fish fry that will be held Mar. 27 at the school. Plans were made for a window display for Feb. 6 at Carp's department store.

Refreshments were served by the hostess to the following members: Joe Biason, Gordon Whitford, Oliver Gilmore, George Birdsong, Laverne Biason, Jewel Weaver, Vivian Cundiff and Rena Birdsong.

* * * *

Mrs. Ross Schneider returned to her home in Champaign, Ill., Monday afternoon after spending the weekend with her parents, Mr. and Mrs. Clement Andria, 3245 Carlson avenue. During her visit here, she also visited her grandparents, Mr. and Mrs. Mike Andria, 1747 Olive street, and Mr. and Mrs. Alex Kuruz, 1729 Maple street.

* * * *

Cub Scouts of Den Five of Pack 19 held their weekly meeting Tuesday afternoon at the home of their den mother, Mrs. Elsie Whitehead, 2917 Roosevelt street. The meeting was opened with the pledge and the group discussed the family alert plan. Plans were made for the coming pack meeting.

The meeting was closed with the cubs promise. Games were played and refreshments were served by the den mother to Dennis Johnson, Mike Hollaway, Wayne Whitehead and Billy McKee.

Pontoon Beach & Stallings

MRS. MABEL KENNERLY
3833 Lake Street
TR. 6-5040

Willis Grigsby, 4061 Pontoon road, who has been a patient at St. Elizabeth Hospital, is in good condition.

* * * *

Mr. and Mrs. James Hodshire motored to Ava, Ill., during the weekend to visit his father Oscar Hodshire.

* * * *

Boy Scout Troop 23 met Tuesday evening with Floyd Ashoff and Herb Polley. The boys discussed a first-aid meet to be held Saturday at Coolidge junior high and made plans for a ham and bean supper to be held Jan. 25.

Boys present were Mike Abernathy, George Wilkerson, Charles Polley, Willard Hicks jr., Glen Ashoff, John Jones, Mike Karlechik, Buzz Picker, Bobby Picker, Danny James, Jimmy Meador, Mel Wheeler, Marion Stawar, James DeMontmollin, Randy Caby, Steve Meador, Larry McCabe and Joe Starwalt.

* * * *

The Bunco club met Tuesday night at the home of Mrs. Lucille Sobczak, 4280 Highway 162. Prizes went to Mrs. Geneva Kopchak, Miss Loma Lassen, Miss Marsha Sobczak and Mrs. Jettie Lassen, with Mrs. Lois Harp also present.

The birthday of Miss Marsha Sobczak was celebrated and she received a gift. Refreshments were served by the hostess, and the club will meet in two weeks at the home of Mrs. Sobczak.

Kroger

Here's why you can bank on Kroger

Low Prices

Kroger buys in carloads, truckloads, and boatloads and passes the savings on to you

Buddig Specialties
Dried Beef — Sliced Turkey — Sliced Corned Beef — Sliced Ham
3 Pkgs. $1.00

Mayrose or Kwick Krisp
Sliced Bacon .... Lb. 49c

Krey—A.C. Roll
Pork Sausage ..... 2 lb. roll 69c

Hunter—A.C. Large
Sliced Bologna ..... Lb. 49c

Krey's Finest Old Fashioned Natural Casing—By the piece
Braunschweiger .... Lb. 59c

Hunter or Mayrose
Fully Cooked
HAMS
Shank Portion 29c Lb.
5-7-lb. Avg.
Butt Portion .... 4-6 Lb. Avg. Lb. 39c
For Frying
Center Slices .... Lb. 89c

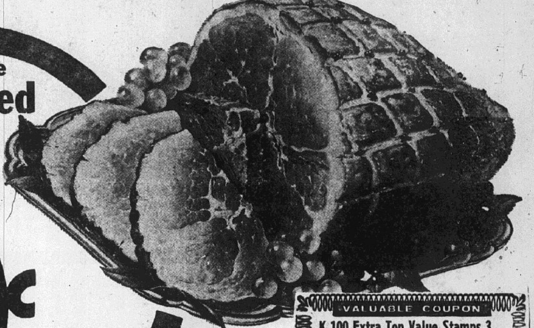

These hams are fully cooked and ready to serve. There is less shrinkage in a fully cooked ham you buy.

VALUABLE COUPON
K 100 Extra Top Value Stamps 3
with this coupon and the purchase of a 1-lb. or larger package of
Wafer Sliced Ham
Coupon expires Sat. night, Jan. 18, 1964.

Hell First
Slab Bacon . WHOLE OR HALF SLAB . Lb. 39c
Sliced Center Pieces...Lb. 49c

Young, 4 to 7-lb. avg. Fine for Chicken and Dumplings
Fresh Stewing Hens .... Lb. 29c
Half Stewers....Lb. 35c

Save 35c
Embassy
Salad Dressing
3 Qt. Jars $1

Meat items sold as advertised.

Fresh Gulf Oysters
Standard 8-oz. Can 69c
12-oz. Can....89c 16-oz. Can....$1.09
Select 12-oz. Can 99c

Save 20c—Sealtest
Ice Cream
Except Black Walnut and Butter Pecan ½ Gal. 69c

Save 9c—Heinz Strained
Baby Foods
10 Jars $1.00

Save ⅓ to ½ on Famous Club Aluminum Cookware . . . 50 Top Value Stamps with each piece you buy.

Avondale
Cut Beets .... 10 303 cans 99c

Avondale—Kidney, Great Northern, Pinto, and
Red Beans .... 8 1 Lb. Cans 89c

Kroger
Pork and Beans 8 1 Lb. Cans 89c

Stokely—Cut Green Beans, Peas and Carrots, Peas, and
WholeTomatoes 5 303 cans 99c

Avondale—Cut Green Beans, Cut and Dry Shelled Beans, and
Peas .... 7 303 cans 99c

Stokely—Sliced Carrots, Whole Kernel or Cream Style Gold Corn, and
Kraut .... 6 303 cans 99c

Avondale—Cream Style
Gold Corn .... 8 303 cans 99c

Stokely—Whole
Potatoes .... 8 303 cans 99c

Save 71c
Banquet Frozen
Pot Pies
12 8-oz. Pies $1.89
Chicken, Turkey, Beef

FREE—One 21-oz. bottle Easy Monday Spray Starch with the purchase of one 21-oz. bottle
You get .... 2 21-Oz. Btls. 59c

FREE—One ½ Gal. Bottle Easy Monday Miracle Rince with the purchase of one ½ gallon.
You get .... 2 ½ Gal. Bottles 69c

Fleece—Assorted
Bathroom Tissue 12 Rolls 99c

Northern—White, Aqua, Pink, Gold, and Lavender
Bathroom Tissue.... 8 Rolls 75c

Save 18c
Kroger Early Bird
White Bread
5 20-oz. Loaves $1

Eatmore—Quarters
Margarine ...... 6 1-Lb. Ctns. 99c
Solid....Lb. 89c

Cherry or Elderberry
Kroger Jelly ...... 4 10-Oz. Jars $1

Apple or Grape
Kroger Jelly ...... 5 10-Oz. Jars $1

Strawberry or Blackberry
Kroger Jelly ...... 10-Oz. Jar 33c
Black Raspberry....39c

We reserve the right to limit.

Kroger—Homestyle or Buttermilk
Biscuits ...... 6-Pack 8-Oz. Cans 49c
3 8-oz. Cans....25c

Regular or Drip Grind—Kroger
Vac Pac Coffee 2-Lb. Can $1.19

Kroger—Country or Breakfast
Rolls .... 3 Pkgs. $1

Kroger—Fully Baked
Rye Rolls .... Pkg. 29c

Kroger—Brown 'n Serve
Twin Rolls ...... 2 Pkgs. 49c

VALUABLE COUPON
K 50 Extra Top Value Stamps 4
with this coupon and the purchase of $2.00 or more of
Fresh Fruits and Vegetables
Coupon expires Sat. night, Jan. 18, 1964.

VALUABLE COUPON
K 50 Extra Top Value Stamps 2
with this coupon and the purchase of a 36-oz. bottle of
Embassy Syrup — 59c
Coupon expires Sat. night, Jan. 18, 1964.

VALUABLE COUPON
K 100 Extra Top Value Stamps 1
with this coupon and the purchase of a 100-ct. Box
Kroger Tea Bags — 99c
Coupon expires Sat. night, Jan. 18, 1964.

Prices good through Saturday night, January 18, 1964.

Save Up To 20c
Coffee and Tea Sale
2-lb. French Brand Coffee, 10-oz. Spotlight Instant Coffee, or 100-ct. Box Kroger Tea Bags
99c Each

Soup Kettle Specials

U.S. No. 1—Medium large
Carrots .... 2 1-Lb. Cello Bags 25c

U.S. No. 1—Large 30 size
Pascal Celery .... Stalk 25c

U.S. No. 1—Michigan
Yellow Onions .. 3 Lb. Poly Bag 25c

U.S. No. 1—Purple Top
Turnips .... 3 Lbs. 25c

Tasty, Sunkist Marshseedless
Grapefruit ..... 5 Lb. Poly Bag 59c

Sweet 'n Juicy, Florida
Pink Grapefruit 5 Lb. Poly Bag 59c

Large, new crop, Vine Ripened
Tomatoes .... 4 For 49c

Gourmet's Delight

Fresh, Florida
Strawberries .... Pint 49c

Airfresh, California
Broiler Mushrooms ... 8-Oz. Pkg. 49c

U.S. Fancy Michigan
Hot House Rhubarb ... Lb. 39c

Free Mouseketeer Ring!
In Each Pkg. of Country Oven
Cookies ..... 1 Lb. Pkg. 39c

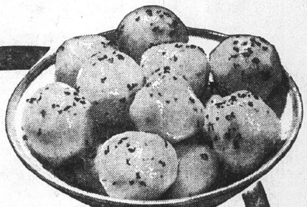

U.S. No. 1
Size A Washed
White Potatoes
25 Lb. Bag 89c

Save 23c—Kroger Creamy French
Dressing ..... 3 Pint Bottles $1.00

Save 6c—Kroger Sliced Processed
American Cheese . . 24-Oz. Twin-Pack 79c

Country Oven—
Pound Cakes . . Vanilla or Chocolate Iced Each 19c

Big "I" Frozen Crinkle Cut
Potatoes ..... 3 2-Lb. Pkgs. 89c

Extra Fancy Washington
Winesap Apples 4 Lb. Poly Bag 49c

☆SOCIETY☆

Party Marks Third Birthday

The third birthday of Michael Scannell was celebrated Wednesday afternoon at a party given by his parents, Mr. and Mrs. Wayne Scannell, 2709 Sunset drive.

Guests present were Denise Davis, Pamela Reedy, Freddie Fox, Bobbie and David Finke, Angela Curry, Janet Scannell, the grandmothers, Mrs. Helen Lubak and Mrs. Alvina Scannell, Mrs. Louise Riggs, Mrs. Sharon Finke and Mrs. Eula Davis.

Ice cream and cake were served and a Mickey Mouse theme was used in the party appointments. The favors were also in keeping with the occasion.

PARTY FOR GET TOGETHER CLUB

Mrs. Cliff Halbert, 3046 Iowa street, gave a party for the Get Together Club Wednesday.

All the members were present and, after the noon meal, the group took part in games, with prizes going to Mrs. Harold Kienle, Mrs. Herbert Buente and Mrs. Conrad Moeller.

The club will meet again Feb. 5 with Mrs. Sam Kelley, 2524 Center street.

PERCY FOR GOVERNOR coffee party held this morning at the home of Mr. and Mrs. Gene Sternberg, 2622 Delmar avenue. Guests were introduced to Mrs. Charles Percy, wife of the Republican candidate, and his brother, Howard Percy. Waiting to be served here by Mrs. Howard W. Kaseberg are, left to right, Mrs. Victor Davis, Mrs. Sternberg, Sternberg, Mrs. Percy, Mrs. Lily Chaboude and Howard Percy. By Press-Record Staff Photographer

Eagles Auxiliary Meets Tuesday

A meeting of the Eagles Auxiliary, the first in the new year, was held Tuesday evening with Mrs. Helen Prengel presiding.

New Year greetings were read from Mrs. Isabelle Valle, grand president, and from Grand Aerie officers. There was a letter of thanks for a contribution to the Home on the Range, an institution for boys, and an expression of gratitude from the Maryville Children's Home for gifts of candy and fruit delivered there by the Auxiliary for Christmas and donated by the Aerie.

A report was made of an anniversary party held recently in Wood River where state officers, including Mrs. Angie Buehler, state trustee, and Mrs. Frances Steinman, a past state president, both members of the local Auxiliary, were present.

Miss Sylvia Roy gave the semiannual audit report and Mrs. Margie Hall was named chairman of a dinner to be held Sunday for the Aerie district meeting.

The prize winner was Mrs. Cora Barr. Refreshments were served by Mrs. Prengel. The next meeting will be held Jan. 28.

RETURNS FROM WEST

Mrs. Harriet Proctor of Delmar avenue, returned home last night after spending the past two months in Tarzana, Calif., wtih her brother-in-law and sister, Mr. and Mrs. Walter Brandt, and other relatives.

'a new recipe for—

Apple Crisp—A Family Favorite

It's hard to beat a combination of juicy apples, spices, brown sugar, and crisp, crunchy malted cereal granules in making Apple Crisp. This family favorite is easier than ever to prepare when you use malted cereal granules. They are ready to use just as they come from the package—no additional preparation is necessary. Economy-minded homemakers turn to nutritious, versatile breakfast cereals not to add variety to their cooking and to improve its nutritional value. Breakfast cereals make important contributions of protein, important B vitamins, essential minerals, and food energy.

Apple Crisp

- 4 cups sliced, peeled cooking apples
- ¾ cup malted cereal granules
- ⅓ cup brown sugar, packed
- 1 teaspoon grated lemon rind
- ¼ teaspoon cinnamon
- ⅓ cup butter or margarine, melted

Place apples in shallow 1½-quart baking dish. Combine cereal, sugar, lemon rind, and cinnamon; mix. Add butter or margarine; mix. Sprinkle cereal mixture evenly over apples. Bake in moderate oven (350°F) until apples are tender, about 40 minutes. Serve warm or chilled with plain or whipped cream, fluffy hard sauce, or vanilla ice cream. Yield: 6 servings.

"Delicious" Is The Word For This!

Festive to serve, flavorful to eat is this Jellied Apple Salad accompanied by a high-protein salad dressing. Why not try it next time you entertain at a small buffet supper or luncheon party? Both the salad and the dressing are made well in advance and stored in the refrigerator. The sparkling salad gains color and texture from the fresh Washington Red and Golden Delicious apples—perfected by nature for tangy salads and crackling-crisp eating.

Jellied Apple Walnut Salad

- 1 pkg. lemon-flavored gelatin
- 1½ cups hot water
- 1 unpeeled Washington Golden Delicious apple
- 1 unpeeled Washington Red Delicious apple
- 2 tbsp. lemon juice
- 2 tbsp. sugar
- ½ cup sweet pickle relish
- 1 cup coarsely diced celery
- ½ cup coarsely chopped walnuts

Dissolve gelatin in hot water; cool until it starts to jell. While it cools, dice apples; at once add lemon juice and sugar, and toss well to prevent darkening. Add other ingredients. Fold into the thickened gelatin, pour into a 5- or 6-cup mold and chill until firm. To serve, unmold salad on a pretty plate and garnish with slices of both Red and Golden Delicious apples and sprigs of parsley. Top with just a suggestion of the dressing, with more dressing in a bowl nearby. Serves 6 to 8.

High-Protein Salad Dressing

- 1 pint large-curd cottage cheese
- 1 cup mayonnaise or salad dressing
- ¼ cup light brown
- ¼ cup lemon juice
- ¼ tsp. salt

Press cottage cheese through a wire strainer, or mash it fairly fine with a fork, or whip it smooth with electric mixer or blender. Add other ingredients and mix well. Makes a little over 3 cups, or 8 or 9 servings of delicately flavored dressing, which supplies around 10 grams of protein per serving. (If additional protein is needed to round out the meal, it's smart to accompany such a salad with toasted cheese rolls or sandwiches, or hot cheese biscuits.)

Beans and Chops— A Delectable Combination

Traditions in America are many and treasured . . . including the foods we eat. In wintertime, the fragrant aroma of canned pork & beans with tomato sauce is found on tables throughout the land.

Beans themselves have been a traditional part of our country since the beginning. Indian tribes in New England grew over 600 varieties, thus making beans almost a symbol of America. From early settlers to modern times, beans have teamed with pork for a delicious dish that's not only hearty and satisfying but high in protein, too.

Canned pork & beans combine with two other popular winter foods—pork chops and applesauce—for a real home-style dinner. It's a tasty skillet meal the family will love. Toasted almonds sprinkled over the top add a festive note.

A tossed salad is a natural accompaniment . . . and what could end it better than individual peach upside-down gingerbreads.

PORK & BEAN TRIO

- 4 pork chops (1 pound)
- 2 tablespoons finely chopped onion
- 1 can (1 pound) pork & beans with tomato sauce
- ½ cup applesauce
- Generous dash ground cloves
- 2 tablespoons chopped toasted slivered almonds

In skillet, brown chops on both sides and cook onion until tender. Cover and cook over low heat 20 minutes. Add beans, applesauce, and cloves; cook covered 15 minutes or until chops are tender. Stir now and then. Garnish with almonds. Makes 4 servings.

"SUPER-RIGHT" CLUB
PORTERHOUSE or T-BONE STEAK
CENTER CUTS LB. 99c

You've got something real good going for you when you have one of these steaks on the grill! The beefy-richness . . . tantalizing flavor . . . and juicy-tenderness are irresistible! You'll like the value price, too!

A&P

"Super-Right" CENTER CUT
Sirloin Steaks Year Ago Lb. $1.15 LB. 89c

"Super-Right" CENTER CUT
Round Steak Year Ago Lb. $1.09 LB. 69c

Ground Beef lb. 49¢
Swift Premium Skinless Franks 1-lb. pkg. 49¢
Rump Roast Boneless lb. 79¢
Sirloin Tip Roast "Super Right" lb. 79¢
Spice Cake Jane Parker Spanish Bar Reg. 43c 29¢
Pumpkin Pie Jane Parker Large 8-inch Reg. 55c 45¢

LOOK WHAT 39¢ BUYS
STEWING CHICKENS Fresh Dressed 4 to 6 lb. avg.
LARGE BOLOGNA A.C. Roll By The Piece
FRESH PORK STEAKS Lean & Meaty
FRESH SPARE RIBS 3 lbs. & down
ONE LOW PRICE lb. 39¢

Sliced Swiss Cheese lb. 69¢
Sultana Tuna Flakes 2 6-oz. Tins 45¢

Angel Soft Yellow Tissues
SPECIAL
ANGEL SOFT ASSORTED PASTEL COLORS or WHITE
Facial Tissue Reg. 2-45 2 Boxes of 400 39c

IONA CUT GREEN BEANS
SAVE AN EXTRA 2c per can this week with this special A&P's own IONA
SPECIAL
SELECT CUT Green Beans Reg. 2-29 2 16 Oz. Tins 25c

Dinner Memo:
Golden Corn
IONA—CREAM STYLE
3 17 Oz. Tins 29c

ICE CREAM
MARVEL assorted flavors all at one low price . . . you save an extra 10c this week. Regular 69c, now only . . . ½ Gal. Ctn. 59c

SALTINES
MILLER'S Extra Thin Soda Crackers . . . Compare to 31c sellers, save up to 12c this week. 1-Lb. Pkg. 19c

WESTERN GROWN RUSSET POTATOES
SPECIAL Excellent for French Fries & Baking
20 LB. BAG 99c

Iceberg Lettuce 30 Size Each Head 25¢
Fresh Texas Carrots 2 lb. bag 19¢
Fresh Anjou Pears lb. 10¢
Banquet Meat Pies 6 8-oz. pkgs. $1.00
Oyster Stew Cap'n John's FROZEN 2 10-oz. Tins 59¢
Sunnyfield Waffles Pkg. of 6 10¢

UP TO 1550 EXTRA PLAID STAMPS
Select Your Own Bonus
Spend More Save More
WITH COUPONS BELOW . . .

Spend $5.00 Get 50 EXTRA Plaid Stamps
Spend $10.00 Get 100 EXTRA Plaid Stamps
Spend $15.00 Get 150 EXTRA Plaid Stamps
Spend $20.00 Get 200 EXTRA Plaid Stamps
Spend $25.00 Get 250 EXTRA Plaid Stamps
Spend $30.00 Get 300 EXTRA Plaid Stamps
Spend $35.00 Get 350 EXTRA Plaid Stamps
Spend $40.00 Get 400 EXTRA Plaid Stamps
Spend $45.00 Get 450 EXTRA Plaid Stamps
Spend $50.00 Get 500 EXTRA Plaid Stamps

Get an additional 50 Extra Stamps with each $5.00 purchase over $50.00 . . . a limit of 1550 EXTRA Plaid Stamps on any purchase.

CLIP OUT ALL COUPONS INDIVIDUALLY

50 EXTRA PLAID STAMPS
WITH THIS COUPON AND $5.00 PURCHASE
Redeem this coupon for 50 extra Plaid Stamps with $5.00 purchase (excluding beer, liquor, tobacco and fresh milk products) at any A&P store giving Plaid Stamps. Coupon Expires Saturday, January 18th.

100 EXTRA PLAID STAMPS
WITH THIS COUPON AND $10.00 PURCHASE
Redeem this coupon for 100 extra Plaid Stamps with $10.00 purchase (excluding beer, liquor, tobacco and fresh milk products) at any A&P store giving Plaid Stamps. Coupon Expires Saturday, January 18th.

200 EXTRA PLAID STAMPS
WITH THIS COUPON AND $20.00 PURCHASE
Redeem this coupon for 200 extra Plaid Stamps with $20.00 purchase (excluding beer, liquor, tobacco and fresh milk products) at any A&P store giving Plaid Stamps. Coupon Expires Saturday, January 18th.

300 EXTRA PLAID STAMPS
WITH THIS COUPON AND $30.00 PURCHASE
Redeem this coupon for 300 extra Plaid Stamps with $30.00 purchase (excluding beer, liquor, tobacco and fresh milk products) at any A&P store giving Plaid Stamps. Coupon Expires Saturday, January 18th.

400 EXTRA PLAID STAMPS
WITH THIS COUPON AND $40.00 PURCHASE
Redeem this coupon for 400 extra Plaid Stamps with $40.00 purchase (excluding beer, liquor, tobacco and fresh milk products) at any A&P store giving Plaid Stamps. Coupon Expires Saturday, January 18th.

500 EXTRA PLAID STAMPS
WITH THIS COUPON AND $50.00 PURCHASE
Redeem this coupon for 500 extra Plaid Stamps with $50.00 purchase (excluding beer, liquor, tobacco and fresh milk products) at any A&P store giving Plaid Stamps. Coupon Expires Saturday, January 18th.

Cut out the above coupons INDIVIDUALLY so you will have the proper ones to give to the checker.

THE GREAT ATLANTIC & PACIFIC TEA COMPANY, INC.
A&P Super Markets
AMERICA'S DEPENDABLE FOOD MERCHANT SINCE 1859
WE GIVE PLAID STAMPS

ALL PRICES EFFECTIVE THRU SAT., JANUARY 18th

SCHERMER BROS.

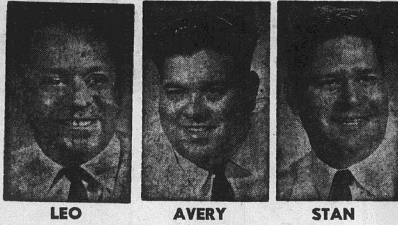

LEO AVERY STAN

YOUR RAINBOW STAMP STORE

OPEN EVERY NIGHT UNTIL 9 P. M.

12th and Madison Ave. Madison, Ill.

SCHERMER BROS. IS THE EXCLUSIVE FOOD STORE "CLUB DERBY" SPONSOR. REGISTER TAPES WILL PAY BIG DIVIDENDS TO CLUB MEMBERS. SAVE THEM ALL

GENUINE SWEET SUCCULENT LEAN
PIG MEAT
Whole Pig Shoulders 3 - 5 Lb. Avg. lb. 29¢

NEW GULF SHRIMP lb. 79c

JACK Salmon 3 lbs. $1.00

Campbell's TOMATO SOUP Can 10¢

CAMPBELL'S CHICKEN NOODLE SOUP 6 cans $1

CAMPBELL'S VEGETABLE SOUP 7 cans $1

SODA
O. K. Brand

Choose from Cola, Root Beer, Creme, Lemon-Lime or Low Calorie Cola. Plus $1 Deposit.

12 12-oz. BOTTLES 59c

CLIP THE STRIP — SAVE 70c AND GET 25 RAINBOW STAMPS

Coupon

SAVE 47c WITH COUPON
Fresh Ground BEEF 3 lbs. $1
reg. $1.47 val.
LIMIT 1 COUPON WITH $2.50 PURCHASE
Excluding Coupon Items and Tobaccos
Offer Expires 2 P.M. Monday, Jan. 20

Coupon

SAVE 23c WITH COUPON
OLD JUDGE COFFEE 1-LB. CAN 49c
reg. 72c val.
LIMIT 1 COUPON WITH $2.50 PURCHASE
Excluding Coupon Items and Tobaccos
Offer Expires 2 P.M. Monday, Jan. 20

Coupon

THIS COUPON WORTH
25 FREE RAINBOW STAMPS
When You Buy a
5 LB. BAG OF OMEGA FLOUR
Limit One Coupon. Offer Expires Monday, January 20, 2 P.M.

SWIFT PREMIUM FULLY COOKED
PICNIC HAMS
lb. 29c
4 to 6-lb. Average

FRYERS
Farm Fresh lb. 29c

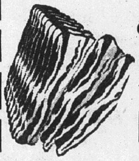

CHAMPION BRAND SLAB BACON Whole, Half, First Cut LB. 39c

Swift — In The Piece HARD SALAMI lb. 99c

Round, Sirloin Tip, Pikes Peak BONELESS BEEF ROAST lb. 69c

American or Morrell Pure PORK SAUSAGE 3 1-lb. rolls $1

American Boneless COOKED CANNED PICNIC HAMS 3-lb. can $1.99

Mickelberry All-Meat BOLOGNA By Piece lb. 33c

Circle Packing BACON SLICED ENDS 6-lb. box $1

Fits All Standard Boards IRONING BOARD PAD AND COVER 69c

Swift's Premium BEEF STEW 2 24-oz. cans 89c

Geisha Sliced PINEAPPLE 4 No.2 cans $1

Penn Champ Permanent ANTI-FREEZE gallon $1.59

PENN CHAMP WINDSHIELD DEICER 49c

Sunshine — Reg. 29c Pkgs. CHOCOLATE CHIP COOKIES 2 pkgs. 29c

Shurfresh CRACKERS 2 boxes 49c

Del Monte PINEAPPLE-GRAPEFRUIT DRINK 3 46-oz. cans $1

Remarkabe — Halves and Irregular Pieces PEARS No.2½ cans 39c

CHAMPION BRAND READY-TO-EAT HAMS 14-16 Lb. Avg. Shank, Half or Whole LB. 45c

VEAL -- VEAL
Leg or Rump ROAST lb. 39c
Veal Chops lb. 59c
Veal Breast lb. 29c

SEA FREEZE BREADED SHRIMP FULL POUND PKG. 79c

OMEGA White Corn Meal 5 LB. BAG 33c

HUNT'S TOMATO JUICE 300 CAN 10c

FANCY SHELLED PECAN HALVES lb. 99c

CAMPBELL'S PORK and BEANS 7 cans $1

BLUE BIRD PIE SPECIAL OF THE WEEK Apple Pies Reg. 50c 39c

Golden Ripe BANANAS lb.
California White GRAPES lb.
Winesap APPLES lb.
Ripe AVOCADOS each
10c

PINK MEAT Grapefruit Sweet, Juicy 10 for 69c

California ORANGES LEMONS TANGERINES 3 doz. $1

Fancy Red DELICIOUS APPLES doz. 49c

LARGE THIN SKIN ORANGES doz. 49c

RED RIPE TOMATOES 2 cartons 29c

CRAFT REAL Ice Cream 2 half gals. $1
Chocolate, Chocolate Chip, Chocolate Ripple, Neopolitan, Strawberry, Vanilla, White House Cherry

Chef's Best Bread 6 1-lb. lvs. $1

Chef's Best Sandwich BREAD 4 1½ lb. loaves $1

SWISS MISS APPLE, CHERRY, PEACH PIES 4 for $1

JELL-O STRAWBERRY RASPBERRY OR CHERRY 4 pkgs. 39c

PARAMOUNT CHILI or TAMALES 5 cans $1

FINEST QUALITY S & W CORN Golden Whole Kernel or Cream Style 6 303 cans $1

MILK Town and Country Grade "A" 3 HALF GALS. 99c

O'FALLON 2% HOMOGENIZED 3 half gals. 89c

GET 100 EXTRA EAGLE STAMPS

With Coupon At Right

NATIONAL FOOD STORES

REDEEM THIS "BONUS" COUPON FOR
100 FREE EAGLE STAMPS
With purchase of $5.00 or more meats, groceries or produce, excluding Wine, Liquors, Tobacco or Fresh Milk Products.
Redeemable at your National Food Store
Offer Good Through Saturday, January 18th
Limit One "Bonus" Coupon To A Family

EAGLE STAMP — CASH VALUE 1.8 MILLS — EAGLE STAMP CO

We Reserve The Right To Limit Quantities

NATIONAL FOOD STORES

PORK LOIN ROAST

CUT FROM CORN-FED PORKERS

6TH RIB PORTION Lb. **29c**

LOIN HALF (TENDERLOIN IN) lb. 49c

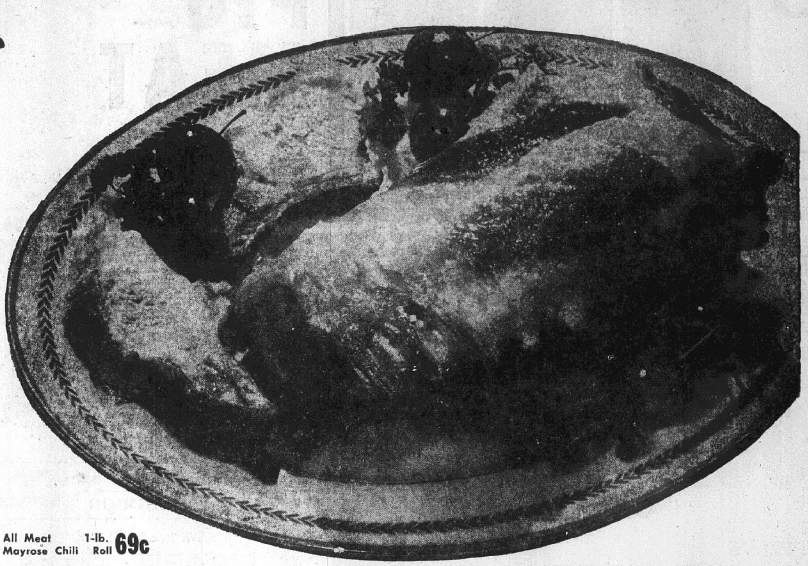

U. S. Govt. Graded Choice, Chuck or Arm, Boneless
Rolled Beef Roast lb. 79c

National's Hillside, Quality-Controlled
Sliced Bacon lb. pkg. 49c

National's By The Piece
Large Bologna lb. 39c

Mickelberry's Old Fashioned, Natural Casing By The Piece
Braunschweiger lb. 59c

Swift's Premium, Pure
Pork Sausage 2 lb. roll 69c

BUY THE PART YOU LIKE BEST
USDA INSPECTED
FARM-FRESH FRYER PARTS

FRYER LEGS AND THIGHS	lb. 39c
FRYER BREASTS	lb. 49c
FRYER WINGS	lb. 29c
FRYER BACKS	lb. 10c
FRYER LIVERS	lb. 59c

CUT FROM CORN-FED PORKERS, CENTER CUT
RIB PORK CHOPS LB. 49c

FRESH
COUNTRY STYLE RIBS LB. 39c

KREY'S GOURMET OR HUNTER'S QUICK CARVE
BONELESS HAM HALF OR WHOLE LB. 89c
SLICED Lb. 98c

All Meat Mayrose Chili 1-lb. Roll 69c

So Fresh Perch Fillets - lb. 49c

So Fresh Catfish Fillets - lb. 59c

Pan Ready Whiting 5 Lb. box 79c

FREE 50 EXTRA EAGLE STAMPS

NATIONAL
REDEEM THIS COUPON FOR
50 EXTRA EAGLE STAMPS
WHEN YOU PURCHASE A
2 LB. PKG. OF TOP TASTE, RANCH-STYLE
THICK-SLICED BACON
Redeemable at your Friendly National Food Store. Offer expires Sat., Jan. 18th

FREE 50 EXTRA EAGLE STAMPS

NATIONAL
REDEEM THIS COUPON FOR
50 EXTRA EAGLE STAMPS
WHEN YOU PURCHASE
2 LBS. OR MORE OF FRESH GROUND
BEEF, CHUCK or ROUND
Redeemable at your Friendly National Food Store. Offer expires Sat., Jan. 18th

NATIONAL'S DAWN-DEW FRESH PRODUCE!

CALIFORNIA SEEDLESS NAVEL
ORANGES
Dozen **33c**

They're the best size for value. Easy peeling 163's. Taste the sunshine! They come from California, brimming with fresh dawn-dew flavor, energy and vitamins. They're economical too . . . less than 3c each at your National.

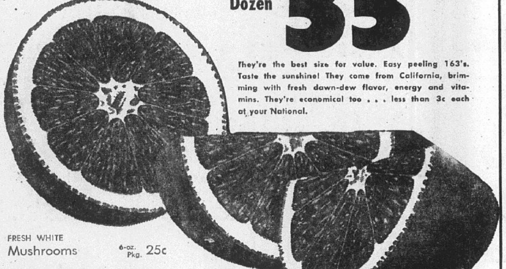

FRESH WHITE
Mushrooms 6-oz. Pkg. 25c

FLORIDA TENDER, SMALL
White Squash lb. 19c

FOR A REFRESHING TREAT, Large Size
D'Anjou Pears lb. 15c

U. S. No. 1 WHITE
POTATOES 20 LB. BAG 69c

THE CANDY FRUIT, CALIFORNIA
FRESH PITTED DATES 10-oz. Pkg. 35c

HEALTHFUL HOT VEGETABLE
FRESH SPINACH lb. 19c

FRESH AND TENDER
FLORIDA EGGPLANT Each 10c

THE SALAD FRUIT
CALIFORNIA AVOCADOS Each 15c

INDIAN RIVER, 36 SIZE
GRAPEFRUIT
SEEDLESS PINK OR WHITE MEAT HEAVY WITH SYRUP
EACH 13c

TOP TASTE
BEEF STEW
24-OZ. CAN 43c

PILLSBURY, 4c OFF!
PANCAKE MIX
2-LB. PKG. 37c

PARKAY - 2c OFF
MARGARINE
2 1-LB. PKGS. 49c

TOP TASTE SLICED
BREAD
4 20-oz. Loaves 79c

EASY LIFE LIQUID
DETERGENT
22-OZ. SIZE 45c

SMOOTH, RICH
PEVELY ICE CREAM Half Gallon 69c

PEVELY FUDGE AND MALT
ICE CREAM BARS 2 pkgs. of 6 39c

PILLSBURY OR
BALLARD BISCUITS 6 7-oz. cans 49c

4c OFF LABEL
PILLSBURY FLOUR 5 lb. bag 49c

SO SOFT!
WALDORF TISSUE 3 pkgs. of 4 rolls $1.00

WON'T FALL APART WHEN WET
SCOTTIES 4 pkgs. of 400 $1.00

SUPER ABSORBENT
SCOTTOWELS 5 reg. rolls $1.00

WHITE, YELLOW, CHOCOLATE-FUDGE OR DOUBLE DUTCH, 4c OFF DEAL
PILLSBURY CAKE MIXES 3 Reg. Pkgs. $1.00

MUSSELMAN'S
APPLESAUCE 6 303 cans $1.00

CAMPBELL'S
PORK AND BEANS 7 16-oz. cans $1.00

APPLE, PEACH OR CHERRY
BANQUET FRUIT PIES 20-oz. pkg. 29c

WISHBONE ITALIAN OR
RUSSIAN DRESSING 2 8-oz. botls. 75c

LIPTON INSTANT TEA, 5c off 1½-oz. Jar 44c
LIPTON'S TEA BAGS 2 pkgs. of 16 bags 49c
BRISK LIPTON TEA ½-lb. Size 89c

FREE 50 EXTRA EAGLE STAMPS

NATIONAL
REDEEM THIS COUPON FOR
50 EXTRA EAGLE STAMPS
WHEN YOU PURCHASE
A HALF GALLON
COSTELLO FROZEN DESSERT
Redeemable at your Friendly National Food Store. Offer expires Sat., Jan. 18th

Full Sealed In Flavor Coffee
CHASE & SANBORN COFFEE
1-Lb. Can (LIMIT) 59c

YOU GET A LOT MORE FOR YOUR MONEY IVORY SOAP 2 Lge. Bars 33c	FEEL REALLY CLEAN AND REFRESHED IMPROVED ZEST 2 Reg. Bars 29c	NEW GERMASEPTIC DREFT 2 Reg. Pkgs. 69c	CUT-RITE PLASTIC WRAP 100-Ft. Roll 29c
MILD ENOUGH FOR A BABY'S SKIN IVORY SOAP 3 Med. Bars 29c	OUTSTANDINGLY MILD IMPROVED ZEST 2 Bath Bars 41c	LETS HANDS STAY SOFT, LOOK YOUNG IVORY LIQUID Reg. Size 37c	CHARMIN TOILET TISSUE 4 Roll Pak 39c
IT FLOATS PERSONAL IVORY 4 Reg. Bars 27c	HAS A SPECIAL SCRUBBING ACTION WHITE LAVA 2 Reg. Bars 25c	THE WASHDAY MIRACLE TIDE 2 Reg. Pkgs. 67c	HEINZ STRAINED BABY FOOD 6 Reg. Jars 65c
FOR A SOFTER, LOVELIER COMPLEXION CAMAY 2 Reg. Bars 21c	SOFTENS AS IT WASHES IVORY FLAKES 2 Reg. Pkgs. 69c	FEEL SO SOFT, YET THEY ACT SO STRONG! SCOTTISSUE 2 Reg. Rolls 27c	ROCKY MOUNTAIN FROZEN FRENCH FRIES 2 lb. Pkg. 29c
BLENDED WITH RICH GENTLE COLD CREAM CAMAY 2 Bath Bars 29c	WITH SAFETY-GLO IVORY SNOW 2 Reg. Pkgs. 69c	AMERICA'S FAVORITE PAPER NAPKINS SCOTKINS 80-Ct. Pkg. 19c	SUNSHINE KRISPY CRACKERS 20-oz. Pkg. 31c

Mayrose & U.S. Choice
LAMB SHOULDER ROAST
WHOLE OR SLICED INTO CHOPS
lb. 39¢

SLICED FREE
Smoked Jowl ... lb. 29c

SLICED FREE
Can'dian BACON By the Pc. lb. 89c

EAGLE STAMPS WITH EVERY PURCHASE

"WHERE MA SAVES PA'S DOUGH"
COHEN'S SUPER SAVINGS MARKET
2301 ILLINOIS AVE. — TR 6-8374
Open Mon., Tues., Wed. 'til 7 P.M.; Thurs., Fri., Sat., 'til 8:30 P.M.
Where Nationally Known and Advertised Foods are Featured

WE FEATURE MAYROSE BRAND SLICED AND SLAB BACON

KREY GOURMET
HAMS
HALF OR WHOLE
lb. 89c

WE HAVE PLENTY THIS WEEK — STOCK UP
IXL BACON
NO LIMIT
3 lb. pkg. 88c

The quality of Cohen's Beef is GUARANTEED CHOICE by the U. S. Government. ONLY the best beef available carries the stamp U.S.D.A. CHOICE.

Rib Steak lb. 69c

GOVT. INSPECTED GUARANTEED FRESH
FRYERS
lb. 25¢

Boneless Beef Briskets or CORNED BEEF BRISKETS LB. 69c
CENTER CUT ROUND STEAK lb. 79c
LEAN TASTY Ground Beef Patties — 5-lb. box $2.45
PORK TENDERLOIN PATTIES — 5-lb. freezer box $2.98
BULK STYLE PORK SAUSAGE — 4 lbs. 99c

Boneless Rib Eye STEAKS LB. $1.49
BONELESS SIRLOIN TIP ROAST lb. 83c
PIKES PEAK ROAST lb. 75c
PORTER HOUSE STEAKS — lb. 99c

COHEN COUPON
FOLGER'S COFFEE 1-LB. CAN 59c
Limit 1 with This Coupon and $2.50 Purchase Excluding Tobaccos and All Milk Products. Offer Expires Saturday, January 18.

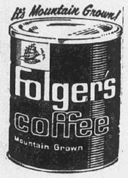

FREE 50 Eagle Stamps
WITH PURCHASE OF PINT
VISTA KITCHEN FLOOR CLEANER 69c

FREE! 25 Eagle Stamps
WITH PURCHASE OF ONE POUND
NABISCO CHOCOLATE FUDGE COOKIES 49c

COHEN COUPON
BETTY CROCKER CAKE MIXES .... 4 boxes $1
Limit 4 with This Coupon and $2.50 Purchase Excluding Tobaccos and All Milk Products. Offer Expires Saturday, January 18.

WONDER OR TAYSTEE
BREAD .... 6 LOAVES Reg. 2/43c $1

WONDER OR TAYSTEE
Sandwich Bread 4 for $1.00

Banquet FROZEN PIES

Banquet Frozen TV DINNERS .. 3 for
Banquet Frozen Pot Pies 6 for
BONNIE BEEF STEAKS 3 pkgs
$1

Thank You Raisin Pie FILLING — 4 for $1.00
Thank You Pineapple Pie FILLING — 4 No. 2 cans $1

ROSEDALS CALIFORNIA
PEACH HALVES .... 4 No. 2½ CANS $1

BLUE BONNET
Margarine 2 lbs. 49c
Plus Eagle Stamps

SCHOOL BOY JONATHAN
APPLES 4 lbs. 29c

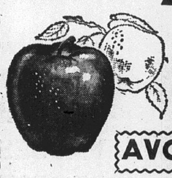

AVOCADOS Large 2 for 29c

COHEN COUPON
STAR KIST TUNA 4 No. ½ can $1
Purchase Excluding Tobaccos and All Milk Limit 1 with This Coupon and $2.50 Products. Offer Expires Sat., January 18.

COHEN COUPON
DRESSEL ICE CREAM HALF GAL. 39c
Limit 1 with This Coupon and $2.50 Purchase Excluding Tobaccos and All Milk Products. Offer Expires Saturday, January 18.

Fresh Turnips — 2 bchs. 35c
Fresh Rhubarb — lb. 25c
Fancy Carrots — cello 10c
Fancy Broccoli — bch. 29c

D'ANJO PEARS lb. 10c

JELL-O 4 boxes 29c
5c Pack Deal Only

KARO SYRUP Blue — Pint 29c

Aurora TISSUES — 4 rolls 39c
SUNNYVALE PEARS — 4 303 cans $1
SUNNYVALE FRUIT COCKTAIL 4 303 cans $1
Ukulele Hawaiian PINEAPPLE SLICES — 3 No. 2 cans 89c
KRAFT GRAPE JELLY 3 18-oz. glasses $1
HERSHEY COCOA — ½-lb. can 35c
Hershey Instant COCOA 1-lb. can 39c
Giant Hershey Bars Reg. 49c 3 for $1

CHEF BOY-AR-DEE PRODUCTS
BEEFARONI — can 29c
BEEF RAVIOLI — 15½-oz. can 29c
Spaghetti & Meat Balls 15½-oz. can 27c

Flavor-Kist GRAHAM CRACKERS ... lb. box 29c

RED RIPE TOMATOES — 2 cellos 29c
Fancy Red Radishes 2 cellos 15c
Fancy Tangerines 3 doz. $1
Green ONIONS 2 bchs. 19c
California ORANGES 3 doz. $1

Kountry Kist Yellow WHOLE KERNEL CORN
HUNT'S TOMATOES
Green Giant CREAM STYLE CORN
Rosedale ROSEDALE PEAS
Nancy Lee CUT GREEN BEANS
Brooks CHILI HOT BEANS
7 cans for $1

BANANAS
Golden Ripe
None Priced Higher
lb. 10c

WE RESERVE THE RIGHT TO LIMIT — WE GIVE AND REDEEM EAGLE STAMPS

EVERY MONDAY . . .
. . . EVERY THURSDAY

MORE AND MORE QUAD-CITY FAMILIES BUY . . . AND READ

The

Granite City Press-Record

CURRENT HIGH "PAID CIRCULATION" IS

17,007

AUDITED PAID ABC CIRCULATION

ABC GUARANTEED CIRCULATION FOR YEAR ENDING SEPT. 30, 1963 WAS 16,540

AUDITED PAID ABC CIRCULATION

FOR MORE DETAILED, ACCURATE NEWS REPORTING, PEOPLE READ THE "PRESS-RECORD" ... FOR BETTER MERCHANDISE VALUES FROM LOCAL AREA MERCHANTS, PEOPLE READ THE PRESS-RECORD . . . TO FIND EMPLOYMENT, TO SELL ODDS AND ENDS, PEOPLE USE THE PRESS-RECORD CLASSIFIED PAGES.

QUAD-CITYANS BUY AND READ THE PRESS-RECORD TO KEEP UP WITH OUR GROWING COMMUNITY

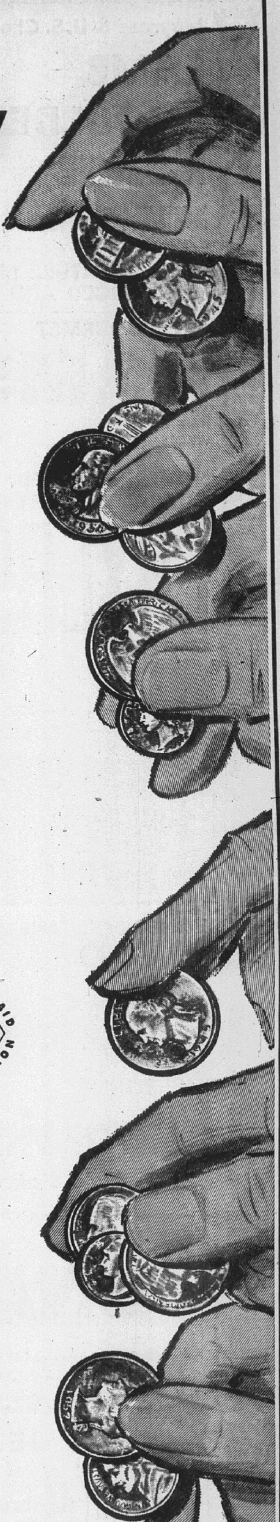

FINAL BIG WEEK OF

KOZYAK'S

2600 Nameoki Road — Open Evenings 'Til 8 p.m. — Sat. 'Til 5:30 p.m.

ANNIVERSARY SALE

KOZYAK'S SAVES YOU 57c ON Swansdown

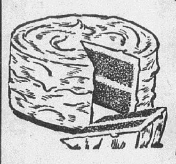

Cake Mixes 4 boxes 99c
• WHITE • YELLOW • DEVILS FOOD
Reg. $1.56 Value

COFFEE 2 lb. can $1.09
DINING CAR
LIMIT ONE CAN
With $2.50 Purchase

ALL STAR
MILK 3 half gals. 99c

NEW
CRISCO OIL
24-oz. bottle 39c
(2 Limit)

IGA FROZEN
ORANGE JUICE 4 6-OZ. CANS 99c

IGA BRAND
FLOUR 5 lb. bag 39c

MEADOW GOLD
Cottage Cheese 2 LB. CRT. 39c

Del Monte Pineapple-Grapefruit **DRINK** tall can 19c
Limit 2 Please

SAVE 49c ON
FLAVORKIST
COOKIES 2 pkgs. for 49c
• Strawberry or Custard Cremes
Regular 49c each

SAVE 70c — NEW
Introductory Offer
PROFESSIONAL
DOG FOOD 25-LB. BAG $2.29

Fruit Cocktail IGA 4 cans 99c

JELLO Save 5c 4 bxs. 39c

MILNOT It Whips can 10c

DEL MONTE TUNA 3 cans 89c

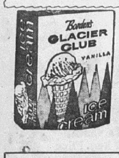

BORDEN'S GLACIER CLUB
ICE CREAM
ALL FLAVORS
HALF GALLON 49c

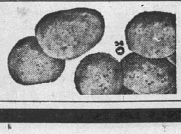

ALL PURPOSE WHITE
POTATOES 20 lb. bag 69c

SLICED
BOILED HAM lb. 88c
Limit One Pound Please
Additional Boiled Ham lb. 99c

Pork Chop Sale

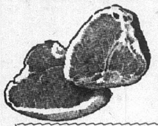

CHOICE LEAN
CENTER CUTS lb. 59c

Willie Bulk Style
KRAUT 2 LB. BAG 29c

GROUND BEEF
Patties 5 LB. BOX $2.89

FREE 2-Lb. Bag YELLOW ONIONS With 1 Lb. or More
Yearling Liver lb. 69c

New Party SALAMI lb. 79c
Bulk Pork Sausage lb. 39c
Ground Beef lb. 49c

SAVE 20c A POUND, SWIFT'S
SWEET RASHER SLICED

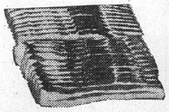

BACON lb. pkg. 39c
(Limit 2)

ANNIVERSARY SPECIAL
SAVE 20c A POUND
CHOPPED SIRLOIN **Steak**

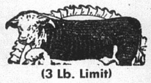

(3 Lb. Limit)
lb. 69c

FRESH MEATY
SOUP MEAT LB. 29c

BRAUNSCHWEIGER
HEIL'S By The Piece lb. 39c

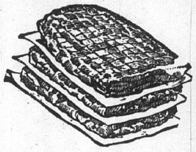

PORK CUTLETS
Extra Lean Cubed, lb. 69c
5-lb. pkg. $3.19

HUNTER'S IXL
SLICED
BACON 3 lb. pkg. 99c

FRESH HAM SALAD lb. 69c

Canned Hams 5-lb. can $3.99

OXTAILS For SOUP Or STEW — — Lb. 33c

Pork Sausage Plain or Garlic Link — — Lb. 69c

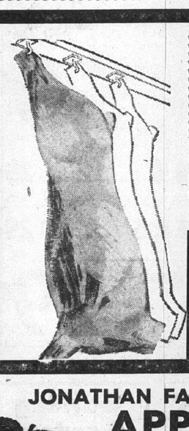

U. S. GOOD CORN FED
Beef Hindquarters 110 to 150 Lb. Avg. LB. 55c

U. S. CHOICE Hindquarters 120 to 150 lb. 57c

U. S. CHOICE BEEF SIDES 220 to 300 lb. 49c

U. S. GOOD BEEF SIDES 190 to 250 lb. 48c

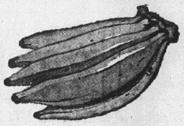

Golden Ripe
Bananas lb. 10c

JONATHAN FANCY
APPLES 4 LB. BAG 39c
Limit 8 Lbs. Please

48 SIZE WHITE
GRAPEFRUIT 10 for 69c

CALIFORNIA
ORANGES 1½ DOZ. 69c

WE RESERVE THE RIGHT TO LIMIT

West Granite

MRS. LOUISE POTILLO
2445 Illinois Avenue
TR. 6-8298

The Young Women's Auxiliary of Second Baptist Church met Tuesday evening to begin a study of western home missions. Judie Adams gave Scripture reading, and Terri Frith led prayer. Evelyn Barnes was in charge of the program, "Spotlight on the Northwest and Midwest."

Carolyn Tyndall and Nancy Wigger assisted with the program. Closing prayer was given by Miss Wigger. Plans were made to present young women of the group who are to be married with Bibles.

It was decided to serve dinner and give a play at the Women's Missionary Society banquet Monday evening. Closing prayer was led by Miss Barnes.

AUTO DAMAGED DURING BIRTHDAY VISIT

Mr. and Mrs. Norman Dunscomb, 2459 Jerden avenue, returned Sunday night from Champaign, where they had visited their daughter, Nancy, who is a sophomore, for her birthday. The Dunscombs were caught in the blizzard and slid off the highway near Raymond and had to return to Granite City without their automobile.

They received word Monday from the state highway patrol that another auto had gone off the highway at the same spot and wrecked both machines.

* * * *

MRS. RICHARDS HOSTESS TO CLASS

The Sunshine class of Second Baptist Church met Monday evening at the home of Mrs. Alay Richards, 2031 Illinois avenue. The meeting opened with the group singing the class theme song, "Heavenly Sunshine."

Mrs. Dorothy Barnes gave the opening prayer and Miss Evelyn Barnes gave the devotion. Plans were made to make sunshine boxes.

The closing prayer was given by the teacher, Mrs. Evelyn Smith. Others present were Mesdames Helen Broadwater and LaVerne Finnell and Miss Irene Broadway and visitors, Mesdames Nannie Sullivan, Mamie Waggoner and Marlene Mercer and son, Mark Allen.

* * * *

'CITIZEN OF TWO WORLDS' PROGRAM

Members of the Ruth Ford Circle, Second Baptist Church, met in the home of Mrs. Lena Stephens on Illinois avenue Tuesday evening and participated in a mission program, "Citizen of Two Worlds." Citizenship will be stressed in three monthly programs of the circle.

Mrs. Ruby Mayberry led the business session which followed, and Mrs. Dorothy Barnes had charge of the season of prayer for missionaries. Plans were made to take part in the annual Women's Missionary Society enlistment banquet at the church next Monday evening and reports were given by circle officers.

* * * *

Mrs. Stephens served refreshments to Mrs. Georgia Mitchell, Mrs. Louise Mitchell, Mrs. Evelyn Smith, Mrs. Naomi Rongey, Mrs. Roxie Sadler, Mrs. Barnes, Mrs. Mina Duggins, Mrs. Mayberry and Mrs. Maxine Dacus.

* * * *

HERE FOR WINTER

Mrs. Flora Tille of Glendale Calif., who will be remembered as Mrs. Charles Postlethwait, a former resident of Madison for 25 years, and joint owner of the Excell Cleaners in Madison visiting her daughter, Mrs. Wanda Ellis, 2415 Dewey avenue. Mrs. Tillie plans to spend the winter with her daughter.

* * * *

World Friends Sunbeams met Tuesday afternoon at Second Baptist Church to continue a study of the midwest and northwest states. Maps, pictures and puzzles of the United States were on display. As the children arrived, they looked at books about the area to be studied.

The group painted pictures with salt water, which dried to resemble snow. Prayer was led by Allen Newberry and the leader, Miss Evelyn Barnes, told another story about mission work in the west. Three names were added to the "Our New Neighbors" chart prepared last week. Closing prayer was given by the assistant leader, Miss Jean Anderson. Refreshments were served to Christine Smith, Gary Lewis, Johnny Snider and Allen Newberry.

* * * *

The Logan School PTA will meet tonight at the school. There will be a member of the Granite City police department present to discuss safety problems.

South Venice

MRS. DELORES BOSWORTH
623 Lincoln Avenue
TR. 7-6488

Mrs. Audress Brown was hostess for a meeting of the Lepine club held Monday evening at the home of Mrs. Hazel Painter, 121 Granville street.

The evening was spent at games and prizes were awarded to Mrs. Naomi Boelling, Mrs. Lil Durer, Mrs. Myrtle Fields, Mrs. Jessie Oehler and Mrs. Ceil McGee.

A luncheon was served to the prize winners and Mrs. Mabel McGee and a new member, Mrs. Sylvia Meyers.

JOHN GOCHEFF
PAINTING, WALL CLEANING, GRAINING, KITCHEN CABINETS
TR 7-0752

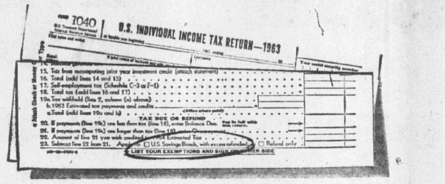

How to get MORE out of your tax refund

When you get your '63 tax return (Form 1040), take a look at line 23 on the bottom of the page.

It gives you the option of taking your refund in U. S. Savings Bonds instead of a check for the total amount.

There are two big advantages:

1. Taking your refund in Savings Bonds gives you an easy way to hang onto it.
2. When your Bonds mature, your refund becomes 33⅓% bigger. You get back $4 for every $3.

You also get a nice red, white and blue feeling from knowing you're helping your country's future as well as providing for your own.

Think it over when you ask for your refund this year.

Quick facts about Series E Savings Bonds

- You can buy Bonds where you work on the Payroll Savings Plan
- You pay no state or local tax and can defer the federal tax on interest until the Bonds are cashed
- You can get your money when you need it
- Your Bonds are replaced free if lost, destroyed, or stolen

Keep freedom in your future with

U.S. SAVINGS BONDS

BIG ENOUGH TO SERVE YOU! SMALL ENOUGH TO KNOW YOU!
AG STORES

CENTER CUT RIB **Pork Chops** lb. 55c
END CUT PORK CHOPS — lb. 39c

LEAN, MEATY SPARERIBS LB. 49c
PORK LOIN ROAST 2½-3 Lb. Avg. LB. 39c

MAYROSE Thick Sliced Bacon 2-LB. PKG. 99c
MAYROSE SMOKED DAISIES ...... lb. 69c

ICE CREAM CRAFT'S Half Gallon 49c

COFFEE MANHATTAN Limit One With $1.50 Purchase LB. CAN 59c

AG Brand APPLE SAUCE ... 3 303 cans 49c
Brook's CHILI HOT BEANS — 2 303 cans 25c

AG Brand FLOUR ...... 5 lb. bag 39c
Sunshine CRACKERS ... lb. box 29c

Reg. 2 for 43c Enner Jee BREAD 4 large loaves 79c
Liquid Detergent CAPRI 22-oz. bottle 29c

SEE THE AG STORES FULL PAGE AD IN THE ST. LOUIS POST DISPATCH

LOUIE'S Mkt. 824 Niedringhaus We Deliver TR 6-9112

EMMET'S A.G. MARKET Open Daily 8 A. M. to 7 P. M. 2700 Edwards St. TR 7-0846

CIONKO'S Mkt. 2901 Madison Ave. Open Friday Nite 'til 8:00 P. M.

Gattung Gardner A.G. MARKET 2237 Illinois Ave. Open Friday Nite 'til 8:00 P. M.

Bi-Rite

MARYLAND BI-RITE SUPER MARKET
2205 PONTOON ROAD GRANITE CITY

CHOICE BEEF SALE!

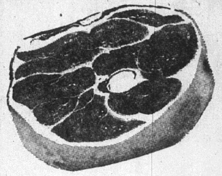

ROUND STEAK lb. 79c

CENTER CUT CHUCK ROAST . lb. 49c

BONELESS RUMP OR Sirloin Tip ROAST . lb. 89c

FRESH LEAN GROUND BEEF 2 lbs. 89c

Cubed Steaks .... lb. 99c
Sirloin Steaks ..... lb. 99c
"T" Bone Steaks ... $1.09
Rib Steaks .... lb. 79c
Chuck Steaks ..... lb. 55c
Swiss Steaks ..... lb. 69c

25 EXTRA GIFT BOND STAMPS
With Purchase of Topmost Potato Chips Twin Pack 49c

COUPON
200 EXTRA GIFT BOND STAMPS
WITH THIS COUPON AND $15.00 PURCHASE MEATS AND GROCERIES

125 EXTRA Gift Bond Stamps
WITH THESE MEAT SPECIALS!

25 EXTRA GIFT BOND STAMPS WITH PURCHASE OF 1 LB. OR MORE
FRESH HAM SALAD — lb. 69c

25 EXTRA GIFT BOND STAMPS WITH PURCHASE OF 1 LB. OR MORE
SLICED BOLOGNA — lb. 49c

25 EXTRA GIFT BOND STAMPS WITH PURCHASE OF 1 LB. OR MORE
ARMOUR WIENERS — lb. 59c

25 EXTRA GIFT BOND STAMPS WITH PURCHASE OF 2 LBS. OR MORE
Krey Thick Sliced Bacon 2 lbs. 98c

25 EXTRA GIFT BOND STAMPS WITH PURCHASE OF 1 LB. OR MORE
Rope Style Pork Sausage lb. 59c

Dine with the Finest

Topmost Coffee 1-lb. can 49c
Limit 1 With $5.00 Order Meats and Groceries

Topmost Mammoth All Green ASPARAGUS — 300 can 39c
Facial Tissue KLEENEX — 2 400 ct. boxes 49c
Regular or Super KOTEX — box of 12 39c
Bush's Whole GREEN BEANS 2 No. 2 cans 45c

Kraft's Parkay MARGARINE — 2 1-lb. ctns. 45c
Topmost RED BEANS — 3 300 cans 35c
Princess COOKIES — 2 lb. can 39c

GOLD MEDAL FLOUR 5 LB. BAG 45c
Limit 1 With $5.00 Order Meats and Groceries

BEST PRODUCE BUYS

U. S. FANCY ANJOU PEARS lb. 10c

CALIFORNIA SEEDLESS Navel Oranges . 2 doz. 69c

CALIFORNIA TINY FRESH Brussel Sprouts ... lb. 19c

RED or GOLDEN APPLES Your Choice 12 for 69c

FRESH CRISP Carrots 1-lb. cello 10c

U. S. Fancy Pascal CELERY 2 STALKS 25c

Topmost Elberta Peaches — 2 2½ cans 69c
Topmost Chopped Spinach 6 303 cans 79c
Chocolate Jumbo Pies — 12 in pkg. 39c
Contadina Stewed Tomatoes 2 303 cans 35c
Red Robe Apple Butter — 28-oz. jar 29c
Old Southern Frozen Pound Cake — each 49c

ALL FLAVORS SEALTEST ICE CREAM HALF GAL. 69c

FREE! ONE PKG. OF FINE T. V. POPCORN With Purchase Of 2 At Reg. Price
YOU GET ALL THREE FOR ONLY 29c

MIX OR MATCH SMUCKERS
GRAPE, CHERRY, APPLE JELLY 3 10-oz. jars 79c

Press-Record YOUTH FOCUS

Ice, Snow Provide Student Hazards; List Safety Hints

With the heavy snows of this week, authorities are calling upon junior and senior high school and college students to use extra precautions.

The snow has made streets very slippery and hazardous for motorists and pedestrians. Students who walk home are asked to observe all rules for pedestrians.

"Cross only at intersections and make sure all traffic is completely clear before crossing," it is urged.

Slippery streets make it very difficult for cars to stop. Students who drive home are asked to drive very slowly and cautiously; watch for pedestrians; and be sure the windshield and rear window are clear before starting home.

"Observe all safe driving rules and particularly safe driving practices for slippery weather. Above all, drive slowly to prevent any accidents."

Students also are being asked not to ride bicycles home on the ice and snow. "You cannot be safe riding on slippery streets or sidewalks. Walk your bikes, or leave them at home."

If principals have problems with pupils throwing snowballs at cars, they are being asked to remind them of the great danger of breaking a car's window or distracting a driver and causing an accident.

ZOOLOGY LAB ASSISTANT at the Southwestern Illinois University center at Alton keeps his hands in hot, soapy water washing and sterilizing glass vials for use in research on fruit flies. He is Edward C. Schmitt, a senior, who dries the dishes for his wife at home.

Teen Town Wrestling Team Starts Tonight

Sixteen youths have registered for the Teen Town wrestling team which begins practice tonight at the YMCA.

The team, which hopes to schedule meets with Ritenour, Riverview, Ferguson and participate in the Ozark AAU meet, is coached by Skip MacMillan from 6 to 8 p.m. each Thursday.

Members of the team so far include Kerry Ervay, Rusty Toburen, Jerry Nelson, Kenneth Hubert, Jim Summer, Robert Deckard, Jim Fielder, Rick Reutebuch, Ernest Ernst, Dave Williams, Charlie Stephens, Emmert Dannenberg, Kelly Hogan and Bill Sterns.

Anyone interested in joining the team may obtain more information by phoning the teenage department at the YMCA.

Construction is under way on the general classroom building on Southern Illinois University's Carbondale campus. The structure, the cost of which is estimated at more than three million dollars, will seat 2760 students in its 24 classrooms, 4 lecture auditoriums and 6 conference classrooms. There also will be 86 offices.

Student In Hot Water Because Of Fruit Flies

If Edward C. Schmitt, 25-year-old lab assistant in zoology at Southwestern Illinois University, gets dishwater hands, it will be in the interest of fruit fly research.

Schmitt, a Navy veteran who helps Dr. Justin N. Frost in his research with tiny fruit flies, washes and sterilizes an average of 200 glass vials a week so Dr. Frost will have a supply of containers for use in his work.

This figures out to several hours of work over the laboratory sink, where he gets his hands in hot soapy water.

Married and a resident of Overland, Mo., Schmitt is a senior zoology student in the university's science and technology division. He has another job on weekends, working as a surgical technician at the Normandy, Mo., Osteopathic Hospital.

He is undecided about continuing his education after earning his bachelor's degree. He may seek a job in science or industry. Meanwhile, he plans to keep on washing fruit fly vials in the research lab at SWIU's Alton center.

Away from the campus, Schmitt often helps his wife with the dishes at home. But there he confesses, he lets her do the washing and he does the drying.

GCHS Band Plays Concert Tonight; Potillo Soloist

The Granite City high school band will present a concert at 8 p.m. today in the school auditorium under the direction of Louis E. Meek, school band director.

A baritone solo will be presented during the program by Kent Potillo, son of Mr. and Mrs. Jerry Potillo, 2445 Illinois avenue. A senior, he is a member of Modern Music Masters and is vice-president of the Band Lettermen's club. His contribution will be from "Sounds from the Hudson" by Herbert L. Clarke.

The concert will open with Clarke's Triumphal March by T. B. Boyer. A Folk Song Suite by R. Vaughan Williams will include the march "Seventeen Come Sunday," the intermezzo "My Bonny Boy" and the march, "Folk Songs from Somerset."

"Sounds from the Hudson" will be followed by Ludwig von Beethoven's Prometheus Overture—Opus 43.

Vocal Ensemble

The small ensemble of the high school vocal department, directed by Warren Simpkins, will sing "The Silver Swan" by Orlando Gibbons, "O Occhi, Manza Mia" by Orlando di Lasso and "Weep O Mine Eyes" by Bennett.

Next will come the overture to "La Forza del Destino" by G. Veri, "Anacapri" by Paul Yoder, "Beguine for Band" by Glenn Osser and "I'll See You Again" by Noel Coward.

In commenting on the program, Meek said that in 1800 Beethoven began to compose music for a "heroic and allegorical ballet—The Creatures of Prometheus." It was completed early the following year and, all told, it consists of 16 numbers, preceded by the overture which will be played tonight.

Fable Of Prometheus

The basis of this allegorical ballet, Meek said, is the fable of Prometheus. The Greek philosophers, by whom he was known, allude to him as a lofty soul who drove the people of his time from ignorance, refined them by means of science and the arts and gave them manners, customs and morals.

The plot to Verdi's opera "La Forza del Destino" was borrowed by Piave from "Don Alvar," a Spanish drama by the Duke of Rivas, and it was performed with moderate success on Nov. 10, 1862, at St. Petersburg, Meek said.

Seven years later, Verdi had the libretto modified by Ghislanzoni and, after various alterations in the music, the opera was again brought before the public.

Hollywood-Andrews Photo

TAP KING, QUEEN at Venice high school are Paul Svezia, a senior, and Diane Wilcox, a junior. They were crowned at a March of Dimes benefit dance held in the Venice gym.

Diane Wilcox, Svezia Crowned TAP King, Queen

By EVIE RITZ

Diane Wilcox, a junior, and Paul Svezia, a senior, were crowned as TAP queen and king in ceremonies conducted at Venice high school.

Attendants were Dorothy Wilkinson, a senior, and Bill Getz, a junior, first; Barbara Manier, a sophomore, and Richard Essington, a freshman, second; and Barbara Kutz, a freshman, and Terry Cooper, a sophomore, third.

Conducting the coronation were Kathy Ochoa and Marilyn Gonterman, masters-of-ceremony. The event netted $65 to benefit the March of Dimes campaign being conducted this month.

Prizes were awarded to Marilyn Gonterman, Beverly McCurter, Bob Douglas and Don Agers. Other games were played and prizes were awarded to the winners.

Refreshments were furnished by the junior class. Orders were taken and given to the junior class to fulfill.

* * * *

The home economics department served a fried chicken dinner to the members of the board of education and their wives. The dinner was served family style, beginning at 6:30 p.m.

The menu consisted of green beans almondine, cauliflower with cheese sauce, cole slaw, Italian salad, baked potatoes, German chocolate cake, pineapple-walnut dessert and hot rolls.

Mark Twain Summer Institute Plans Told

Mark Twain summer institute catalogues and student application blanks for the 1964 session are being sent to all senior and junior high school principals in the metropolitan area.

Academically able boys and girls in grades nine through 12 are offered the following selection of courses:

English composition and literature, first-year Chinese, second-year Chinese, German, first-year Japanese, beginning Russian, advanced Russian, art form, topics in modern mathematics, modern algebra (ninth grade algebra from a more advanced point of view).

Astronomy, introduction to biology, advanced chemistry, earth science, physics, behavioral science, economics, history of East Asia in modern times, the Latin Americas, political philosophy and the urban revolution—the city in transition.

Begins June 15

The session will run from June 15 through July 24. All classes, except astronomy and earth science, will be held at Clayton, Mo., high school. Astronomy classes will be held at the St. Louis Planetarium, and the earth science class at Washington University. A rapid reading course will be offered in the afternoon on a voluntary basis.

Tuition will be $60, and students may take only one course. Tuition aid will be available to those who need it.

Academically able students will be selected on the basis of school records, recommendations of principals and teachers, and the results of a screening examination.

Public, private and parochial school students are being urged to apply. Feb. 1 is the application deadline.

A "world re-design" project by R. Buckminster Fuller, research professor of design science, Southern Illinois University, has been adopted by the International Union of Architects as a 10-year program to discover new ways to make more and more out of less and less material in the world.

All students who participated in the meal were graded by the home economics teacher, Miss Shirley Gott. This grade will be used as a semester exam grade.

Teen Town Orchestra Dance Set Saturday

The Granite City YMCA Teen Town will hold an orchestra dance at 8:30 p.m. Saturday in the "Y" gym.

The dance is being held on an experimental basis to determine if there is a need in the community for Saturday night dances for teenagers, according to Bryan Bronsman, teenage department director.

Admission will be free to Teen Town members and 50 cents at the door for non-members.

Bronsman added that the regular Friday night record hops will continue, including one set for tomorrow night.

Students Applying Now To Enter SIU In Fall

High school seniors planning to attend Southern Illinois University at Carbondale next fall should apply for admission now, and prospective students should have two copies of their transcripts sent by their high shcools upon completion of the seventh semester, the university has announced.

Final semester records may be submitted later. Leslie J. Chamberlin, admissions director, said all applicants are asked to take the American College Testing program tests during their senior year, by the end of February if possible.

EDDIE the EDUCATOR says

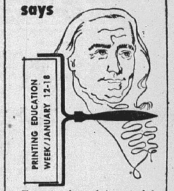

The printed word is a tool in the hands of educators. We observe Printing Education Week during the week of Benjamin Franklin's birthday, January 17.

Illinois Education Association

High School Science Program Set At SIU

For the sixth consecutive year, Southern Illinois University has been chosen by the National Science Foundation to conduct a summer science training institute for top-ranking high school students.

NSF has awarded Southern a grant of $19,890 to support the 1964 program. Courses will be offered in chemistry, physiology, mathematics, experimental psychology and engineering science and taxonomy.

From 50 to 60 students will be accepted this year. Deadline for applications is April 1, with those selected to be notified as soon as possible. Last year, 71 students from 31 states were selected.

Under provisions of the grant, some funds will be used to help pay travel expenses and room and board for students needing such assistance.

313 Attending SIU On Legislator Scholarships

Beth Wood, 2406 Edison avenue, is among 313 students enrolled on the Carbondale campus of Southern Illinois University this year with Illinois General Assembly scholarships. The total is a record.

The tuition scholarships are awarded to deserving high school students by members of the state legislature, usually for a period of four years.

Southern Illinois University is among leading schools of the nation in experimentation with electronic computing and data processing equipment.

CADET JOHN PIER of Venice is among 57 high school recruits at the Missouri Military Academy, Mexico, Mo., who were recognized this month for having completed their basic training period with distinction. Honorees were presented with white stars emblematic of their membership in Missouri Military's honor ROTC unit.

The 57 were selected for their scholastic, military, disciplinary and athletic achievements and for their knowledge of MMA traditions and regulations.

Cadet Pier, son of Venice school Supt. and Mrs. John O. Pier, 707 Broadway, is a freshman at Missouri Military Academy, which this year is celebrating its 75th anniversary with four diamond jubilee convocations. The first honored General Clifton Cates, '10 former commandant of the U.S. Marines; Cody Fowler, '10, past president of the American Bar Association; and R. Wright Armstrong, '10, retired vice-president of the Burlington Railroad. All are MMA alumni.

SWIU Presents First Alumni Scholarship

Southwestern Illinois University's first alumni scholarship award from the new Quad-City-Edwardsville campus has been presented to Robert J. Owca, East St. Louis, a senior majoring in secondary education. The award was for $125.

A graduate of Assumption high school where he played varsity football and basketball, he operates the language laboratory at the East St. Louis center and works summers as an assistant butcher.

Money for his scholarship was raised by the alumni of Madison county in a telephone campaign last March.

Another campaign to secure funds for additional scholarships and loans to students will be conducted this spring.

more MONEY
$1,000 up to $5,000
... for major expenses—auto, furniture and appliances—home improvements... with monthly payments you can afford at Public Finance Company
LOANS UP TO $800
... for seasonal expenses—bills—other needs! Your loan, large or small, is carefully and privately arranged. Call, write or come in!
You can depend on...
PUBLIC FINANCE CORPORATION
1925 Edison Ave. TR 6-5414

WOMEN - MEN
COUPLES
MOTEL - HOTEL
CAREERS
Available
Exciting, profitable careers are available in the growing motel industry. Universal Motel Schools of Miami, Florida, can train you to be Motel Managers, Clerks, Housekeepers and Hostesses. Excellent earnings plus opt.
Age No Barrier . . . Budget Terms . . .
Nationwide Employment Placement Service Available. Train at home in spare time, followed by on-the-job training at one of our luxury motels in Florida. Don't delay . . . write now for free details and requirements. Absolutely no obligation.
UNIVERSAL MOTEL SCHOOLS
Phone 771-0411
745 Leader Bldg., Cleveland 14, Ohio
Name____
Address____
City____
State____ Age____
Phone____

FAMILY PROTECTOR

ROY THEBEAU
3516 Nameoki
TR. 6-8258

JOE HASSLER
1613 Venice
TR. 7-4918

ED NICHOLS
3014 Madison
TR. 6-8728

MIKE TOUNDAS
1801 Pontoon
GL. 2-3123

GERALD THEBEAU
3516 Nameoki
GL. 1-7507

HARRY THEBEAU
1511 Fifth St.
TR. 6-7970
STATE FARM MUTUAL
AUTOMOBILE INSURANCE COMPANY
Home Office: Bloomington, Illinois
59-19

Cadillac

THERE IT GOES WINNING MORE HEARTS AGAIN!
Every time a Cadillac goes by, it seems someone falls in love with it.
Last year, for instance, more people moved up to Cadillac than ever before in history. And the way 1964 is starting off, Cadillac is going to attract more owners than even its beguiling predecessor. Why? We think the answer is easy.
Each year Cadillac simply lengthens its margin of product leadership—by introducing advancements and improvements that are entirely its own.
In 1964, for example, we've combined the heater and air conditioner in a single unit—*with a single control.* You set the thermostat at your favorite temperature just like you do at home—and the interior of the car holds it winter and summer. We call it Comfort Control*.
*An extra-cost option.
Then there's Cadillac's new Twilight Sentinel*. When it's time to turn on the lights, they switch on automatically . . . and then turn off when sufficient daylight returns. And in the evening, the headlights can be set to light your path from car to doorway and then turn off automatically after you have entered the house.
There's a lot more about the 1964 Cadillac just as new and just as exciting. Take performance, for example.
There's the exciting new 340 h.p. engine—the most powerful in Cadillac history—combined with the smoothness of an improved Hydra-Matic or the completely new Turbo Hydra-Matic transmission.
Give in to your heart and get behind the wheel. Let your authorized Cadillac dealer introduce you to America's most desired motor car.
MORE TEMPTING THAN EVER—AND JUST WAIT TILL YOU DRIVE IT—SEE YOUR AUTHORIZED CADILLAC DEALER
EAST SIDE MOTORS, Inc.
1101 St. Louis Avenue East St. Louis, Ill.

25 ·YEARS· AGO

The following items were taken from the files of the Granite City Press-Record

MONDAY, JAN. 16, 1939

Commencement for 172 mid-year graduates will be held at Central grade school at 2 p.m. Thursday. A program, climaxed with the presentation of diplomas by John H. Kleinschmidt, president of the board of education, has been arranged.

Rev. John L. Ragsdale will give the invocation, followed by a class play, "The Pampered Darling," whose cast includes Elmara Griffiths, Betty Lou Hornberger, Norma Angeloff, William Buckner, Dale Heistand, Alice Lynn, Mildred Jones, Wilma Crites, Louis Stoyanoff, Charles Cottrell and Marie Provence.

* * * *

Madison public grade and high schools will graduate 91 students at mid-year commencement exercises to be held next Thursday and Friday.

Programs will be held for 74 eighth grade students and 17 high school seniors. Baccalaureate services for the high school graduating class were held yesterday afternoon, with Rev. Aubert Keuter of St. Mary's Church delivering the sermon. A quartet from the church sang and Rev. Davis, pastor of the Methodist Church, gave the closing prayer.

* * * *

Mr. and Mrs. Frank White, 2659 East 24th street, took double honors at a puppy match sponsored by the Boston Terrier club of St. Louis yesterday at Lyons Hall in St. Louis.

The puppies, Pageant Buddy and Pageant Pride, a full brother and sister, were judged best male and female in the match.

* * * *

At a meeting held in the home of Mrs. V. R. Koenig Thursday evening, members of the Home Builders' class elected as officers for the ensuing year Mrs. Wayne Erwin, president; Mrs. W. L. Metcalf, vice-president; Mrs. R. F. Luckert, secretary; Mrs. Dorothy Shuppert, assistant secretary; Mrs. V. R. Koenig, treasurer; Mrs. Comer Hilliard, sunshine secretary; Mrs. Genevieve Hensley, shower secretary; Mrs. R. F. Luckert, publicity secretary; and Mrs. Mable Warden, Librarian.

The ladies exchanged names of sunshine friends and, afterwards, luncheon was served to 15. They welcomed a new member, Mrs. A. L. Frazier.

* * * *

The EMB class of the Niedringhaus Memorial Church met with Mrs. Garnet McGovern Friday evening at the home of her mother, Mrs. Charles DeRousse, on State street.

The regular business meeting was held and the lesson was given, with Mrs. Woody Lynn, vice-president, in charge. Games were enjoyed by the class and Mrs. Berniece DeRousse, winner of the prize. Nine were in attendance and refreshments were served by Mrs. McGovern.

* * * *

The Junior Bay View Reading club at its meeting Friday evening was entertained by Miss Vivian Jones at her home, 2137 State street.

Mrs. Charles Knufinke was in charge of the program, which included a discussion on "American Citizenship" by Miss June Homan and a review of the book, "All This and Heaven Too," by Rachel Field, given by Miss Virgie Lindsey.

Mrs. A. C. Stover, Mrs. C. G. Watson, Mrs. Edward Pauly jr., Mrs. F. B. Barclay, Mrs. Gordon Young, Mrs. W. J. Purcell, Mrs. Lucian Dressell, Mrs. Jesse Wilson and Mrs. Walter Pershall attended a bridge-luncheon Friday given by Mrs. Victor Koenig of Alton, formerly of Granite City.

Mrs. Pauly and Mrs. Pershall held winning scores.

* * * *

Mrs. Arthur Roseman entertained her club, the SAR, Saturday afternoon. All of the members were present and an additional guest was Mrs. Stanley Hollis.

The winning scores were held by Mrs. A. K. Nicol, Miss Henrietta Branding and Mrs. George Malottki, the latter receiving the consolation award. The next meeting will be held in two weeks at the home of Mrs. Arthur Roman.

* * * *

Mrs. Fannie Allison gave the principal paper and a talk on "The Constitution of Illinois" at a meeting Friday night of the Matrons' Literary club held in the home of Mrs. John McElwain on Fourth street.

Mrs. Addie Boyd, a guest, talked to the club a short while on the possibility of its sponsoring a Girl Scout troop, and the club is considering the matter.

Luncheon was served after adjournment to the club members and their guests.

* * * *

The regular business meeting of the Veterans of Foreign Wars Auxiliary took place Friday evening at the IOOF annex, with Mrs. Myrtle Anderson, president, in charge.

Plans were made for all-day quilting and a pot luck dinner during the week at the home of Mrs. Victoria Kohl. One new member, Mrs. Margaret Noonan, was enrolled.

A luncheon was served to the 35 present after other business was discussed.

* * * *

The meeting of the Thursday club took place last week and the hostess for the afternoon was Mrs. J. T. Schill of State street.

Mrs. Delmar Fearing was in charge and it was decided by the club members to make a donation to further the upkeep of the hot kitchens in the schools, one of the WPA projects.

* * * *

John Ashby of Oklahoma and his son-in-law and daughter, Mr. and Mrs. Sedlacek of St. Louis, were visitors Friday at the home of his nephew, F. E. Ashby, 817 Madison avenue.

* * * *

Miss Mildred DeWitt and Bobby Barr were honor guests Thursday evening at a supper enjoyed by the following guests: Ben Chalvick, Alvin DeWitt and Mrs. Cora Barr and children, Mary Lee and Barbara Ann.

* * * *

Miss Ruby Abbott was hostess to the Willing Workers of the Baptist Training Union when an election of officers was held by the group.

Those elected were: Maxine Wright, president; Ruby Abbott, vice-president; Phillip Beyer, secretary; Elbert Persinger and Doris Barr, group captains; Doris Dunn, Bible readers leader; and Wanda Stewart, treasurer.

A social hour was enjoyed and a luncheon was served to the officers and Mrs. Lois Lanham, David Crews and Mr. and Mrs. Arlie Abbott.

The FORUM

Readers are invited to contribute to this column. Name and address must accompany each communication, but identity of author will not be revealed if anonymity is requested. Letters should be 250 words or less.

SEES GOOD, BAD IN CONSTRUCTION OF SWIU

To the Editor:

When Southern Illinois University was finally established near Edwardsville and construction was started, I was very happy, up to a certain point.

Point No. 1 to realize that we are getting a first-rate college right in our back yard that will afford working class students an opportunity for advanced education that most could not afford otherwise.

But Point No. 2 brings out resentment in my mind—the 2000-acre land grab at taxpayers' expense.

I have in the past attended schools of a high academic rating with a student body of nearly 5000; total acreage of the largest consisted of three and a half acres. Some top graduates were produced from these institutions in the fields of medicine, engineering, commerce, industry, art and law.

Point No. 3 is the $64,000 question. Since the September enrollment for college closed, I have been approached by at least four students to help them acquire entrance privileges and loans to finance a four-year college course. In all cases, they were school drop-outs who enlisted in the armed forces and emerged with high academic GED test credits, in excess of the necessary entrance credit. Why were they refused the possibility of acquiring an advanced education?

They were not stupid. Could it be their parents possess the wrong political party label? Not a single one of these boys is a son of a prominent banker, senator or congressman; could that be the stumbling block?

JOHN B. MOSS
2012 Omaha street

ARRANGE DUMP CHANGE NOW, NOT AT DEADLINE

To the Editor:

We read in the Jan. 9 issue of the Press-Record of a new law which may affect our dump. This would mean land fill rather than open pit dumping.

An alderman said he understands an extra year will be allowed to make the change. I think this is important to the taxpayers.

When this out-of-town sanitation department took over, it was said the refuse would be taken to an incinerator to be burned; instead it's going to our dump and is very unsightly. All this may add to the cost when the new law is enforced.

Maybe the taxpayers will be stuck with the cost. Now is the time to press action on the dump law, not when it's too late. Think of the taxpayers.

DAVID HAMMOND
2413 Iowa street

PET CAT RESCUED FROM UTILITY POLE

To the Editor:

I want to thank Mayor Davis, who informed me who to call in this incident, and the Humane Society and the Illinois Power Co. for being so kind and courteous in coming out to 23rd and Edna streets to rescue a pet cat.

It had been frightened by a dog and went to the top of a utility pole. The owner of the cat, a boy, is in the hospital recovering from an illness and it was a wonderful thing that the cat was rescued before he knew about it.

MRS. MARGIE GLENN
2226 Edna street

CALIFORNIANS KEEPING IN TOUCH WITH FRIENDS

To the Editor:

This is our sixteenth year in California, and sixteenth yearly subscription for the Granite City Press-Record, which we enjoy very much and are able to keep in touch with all our old friends and neighbors.

We would like to wish them all a very good and prosperous year, and may the good Lord bless them all good.

MR. AND MRS. VERNIE BURGESS,
BLOOMINGTON, CALIF.

... EDITORIAL ...

Granite City Press-Record

PUBLISHED MONDAY AND THURSDAY
by Quad-City Publishing Co.
1815 Delmar Ave., Granite City, Ill. — TR. 6-2000

EDITOR AND PUBLISHER C. E. Townsend
GENERAL MANAGER A. J. Mueller jr.
ASSOCIATE EDITOR Wm. F. Winter
NEWS EDITOR Jule D. Bartels

MEMBER
National Editorial Association, Illinois Press Association
Southern Illinois Editorial Association
International Conference of Weekly Newspaper Editors

Seven cents per copy. By mail to Granite City Rural Routes, $5.50 per year, first and second zones, $7.50 per year; third and fourth zones, $8.00 per year, fifth, sixth and seventh zones, $8.50 per year. Six months subscription one-half annual rate. Servicemen — $3.60 per year, $1.80 for 6 months—Anywhere in the world.

Councilmen Present But Presiding Officer Absent

Revision of the Granite City ordinance relating to attendance by aldermen has increased the number at council meetings. But a remedy has not yet been devised for improving the attendance of the presiding officer.

Just as in the case of the aldermen, there are extreme cases justifying absence by the mayor, but over a year's time it would appear that such emergencies would be few in number. Yet, absences have not been few.

Examples are the two meetings so far this month, the first of the calendar year, in which the business has included such important matters as the selection of engineering procedures for 1964. The mayor was able to attend neither the busy Jan. 6 council session nor this week's committee chairmen's meeting, at which issues to be considered at the Jan. 20 and 27 sessions were reviewed in detail.

Some remedy must be found for more regular attendance at city council meetings of the city's chief executive officer.

House Election Almost Certain To Be A Nightmare For Voters, Poll Judges

Talk of ballots eight or ten feet long for the 1964 Illinois House of Representatives election brings back memories of a Granite City school board agenda and bid breakdown which, when unfolded, reached all the way across a large room. But school officials only had to contend with one such agenda, while election judges in this state must not only handle but tabulate millions of ballots.

Small wonder that Miss Eulalia Hotz, Madison county clerk, has recommended to Gov. Kerner that present representatives be permitted to hold their jobs for an additional two years. There has been talk of having the ballots counted at county courthouses or one central point in the state, rather than at the precinct level, and the task could be tremendous.

In all probability some simplification will be worked out by the state legislature at its special session. But, at best, there will still be a huge problem. If candidates are nominated by a convention system and limited to 100 or so by each party, this still means tallying votes on 200 or more House candidates in November.

It has been noted that voters will have difficulty in marking their ballots in the allotted time, but the people our heart goes out to are those who will do the counting. Recognizing that they will probably work all night, it has been proposed that a special staff of judges report to the polls at the time they close and be assigned only to the representative vote returns. We wish them luck, and suggest a plentiful supply of black coffee.

Source Of Federal Aid Not Much Of A Mystery, Unfortunately

An article published elsewhere on this page is of interest because it relates to a $1,700,000 sewer program—the exact amount of the sewage treatment bond issue to be carried out in Granite City this spring.

The temptation to reject federal aid can be strong, as is indicated; some projects not only are of questionable value, but federal aid means diluted home rule.

As also is mentioned, the money rejected by one community undoubtedly is spent elsewhere and the tax for it still goes on.

But somewhere along the line there must be more widespread recognition that the federal government is not some faroff agency dispensing manna from some mysterious source. The source of funds is your pocketbook and mine, which brings the whole subject pretty close to home.

Snow Storm Demonstrates Awesome Power Of Nature

Severe weather such as that which has prevailed in the Quad-Cities this week has its drawbacks. But we believe that it also has a positive effect in reminding everyone of the immensity of the forces of nature and the relationship of individual wishes to God's grand design.

Humbleness can be carried to an extreme, but a certain amount is essential in order to keep one's thoughts and activities in perspective. Curtailment of plans by many people and organizations points up the fact that mortal man can never fully control his destiny or his universe.

"Not my will but Thine be done" is always true, but it becomes more apparent on such occasions as this week's siege of snow, wind and cold. Such a philosophical view, of course, is of little immediate consolation to the motorist stranded by a snowdrift, but we recommend it for his later contemplation.

Delay Of Cross Traffic Near Schools A Serious Problem

The Granite City school board at one time considered drastic alteration of traffic routes in the vicinity of the Coolidge junior high school and Granite City high school campus, but later settled on a compromise plan which created an extra roadway leading to Madison avenue. Judging by continued traffic tieups, further study may be advisable.

The problem is somewhat similar to what happens on Niedringhaus avenue when traffic is delayed at Edison avenue and extends for more than a block, sealing off northbound and southbound traffic on Delmar avenue. In the Coolidge-GCHS instance—Johnson road and Fehling road traffic is blocked or badly slowed by the pace of Nameoki road traffic that includes many parents stopping to discharge students at the school doors. Autos wishing to continue on or turn onto Nameoki road bar east-west traffic unrelated to the schools.

We do not know whether the proposed road through the campus—barred by gates except at the start and end of the school day—would be a full solution, but some new approach is needed. Perhaps widening of Nameoki road, a project "in the hopper" for longer than we can remember, may be of some help when completed.

Farm Column

By TRUMAN W. MAY
Madison County Farm Adviser

Fed cattle prices during 1964 will average slightly lower than the 1963 average of about $24 for choice steers at Chicago, a University of Illinois livestock marketing economist believes.

Here is how M. B. Kirtley views the 1964 cattle outlook:

Orderly movement of cattle to market at lighter weights than in 1963 could help to give the market some strength and stability. Even so, the year ahead will not be a repeat of 1962 price trends.

While 1963 cattle prices were in some ways similar to those of 1961, the large increase in numbers of fed cattle prevented a market rise in the fall, as happened two years ago. The increased fed cattle supplies will continue in 1964 and hold prices well below those of 1962.

Cattle numbers on farms and ranches will probably be about 3% above last year, when they totaled 103.8 million With this much increase, 1964 slaughter could rise another 3 or 4% and yet numbers could continue to build up.

Fed cattle prices will probably not vary as much through 1964 as they have this past year. Cattle numbers on feed should be watched closely for indications of seasonal price changes. Many cattle may be carried through the winter before being placed on feed.

Beef demand will continue strong in 1964. Farmers could market about 3% more beef each year and prices would still remain stable. Beef consumption in 1963 was about 95 pounds, six pounds more than the 1962 record high. Pork and poultry supplies were also slightly larger.

The year ahead is a time for caution in the cattle industry. Cow herds should be culled closely, and feeders need to follow conservative feeding programs. Cattle numbers have increased for six years and are at a record high.

A major drouth could force considerable liquidation. Even with favorable weather, prices will probably force a halt in expansion in the next two or three years. The cattle industry has changed greatly in recent years. Yet in more recent cycles the build-up in numbers has lasted six to seven years.

Even with adjustment, a shorter period than in past cycles would probably be required to bring supplies into balance with market demand.

* * * *

Plans to combat serious waste of soil and water resources in Madison county by means of the Agricultural Conservation program in 1964 were made at a recent meeting of a conservation development group in Edwardsville.

Every dollar available for conservation must be put to best possible use, the group recognized, if the county is to stop the waste of resources needed for preservation of farming and feeding of future generations.

Flooding from springtime water runoff, stream-bank erosion, wind erosion, silting up of reservoirs and compaction of soil are among the destructive actions that still take place despite progress in use of good vegetative cover on the land and construction of terraces, dams and other mechanical measures, it was brought out in reports and discussion.

The ACP development group is made up of ASCS county and community committee members, directors of the Madison County Soil and Water Conservation District and staff members of the Soil Conservation Service and the Agricultural Extension Service.

The 1964 ACP will not be radically different from the 1963 program but will be pointed somewhat more directly toward erosion control, dams to slow water runoff, tree planting and better vegetative cover.

Public funds are provided through ACP for a share of the cost of conservation work that would not be feasible for farmers to carry out by themselves in their own interest. Much conservation work requires heavy outlay of cash and offers benefits to the general public as well as to the land owner or operator.

However, farmers participating in the Agricultural Conservation program bear a large part (averaging about 50%) of the cost of the approved practice. Most farmers also do a great deal of cost-sharing assistance just as a matter of good farming.

In Madison county last year, farmers signed up for conservation work costing roughly $200,000, with about half of the cost to be borne by the farmers themselves and half by public funds through ACP.

* * * *

One of the few growers of Specific Pathogen Free swine in this area is Harlan Lebegue of Alhambra who has a herd of purebred Hampshire hogs.

Specific Pathogen Free hogs are pigs obtained from their dams two to four days before normal farrowing by an operation, then transferred under cover to special brooders and fed a modified cow's milk. Later they are adapted to farm-type management. A pig at birth is free from disease and the purpose of the SPF method is to protect him from infections.

SPF pigs can be purchased from producers, of which there are about 30 in the state. Advantages include freedom from diseases like atrophic rhinitis and virus pig pneumonia and a high rating in feed conversion and carcass quality. Growers report lower mortality, greater feed efficiency, better selection of breeding stock, reduced drug expense, earlier marketing and greater profits.

Steps in starting a SPF herd involve removing all swine from the premises, repopulating with SPF hogs after a rest period of six weeks, maintaining a closed herd and practicing a sound sanitation and management program.

Disease control will be one of the important subjects discussed in the county swine school to be held at Edwardsville Feb. 4 and 11, in two all-day sessions. Hog producers interested in attending are invited to notify the farm adviser's office.

This is a good time to cut brush along fence rows and waterways. Brush cuts easy when the ground is frozen and the strenuous exercise is better suited to this cold weather. Cutting sprouts with a sharp axe at ground-line and treating the fresh cut surface with brush killer in oil is an excellent way to get these sprouts out of the way.

HOME NOTES

By
MRS. ELAINE P. WENDLER,
Madison County Home Adviser,
Home Economics Extension,
University of Illinois

Terrariums—gardens enclosed in glass—are fun to make and easy to care for. Any glass container that transmits light may be used — globe, fish tank or large snifter.

Almost any house plant is suitable, especially those that like a high humidity. Plants most commonly used are African violet, marants, begonia, coleus, croton, dracaena, ivy, peperomia, philodendron, pothos and wandering Jew. But you can let your imagination be your guide and select any variety that will help make an interesting display.

For the actual construction of your terrarium, place a one-inch layer of gravel, pebbles, broken flower pots, or charcoal in the bottom of the container. Dig moss from the woods and line the sides of the terrarium below the intended soil level, placing the mossy side against the glass.

Soil Mixture

Prepare a soil mixture of equal parts of garden soil, sand and peat moss—enough for a layer one and a half to two inches deep. Mound the soil to one side of the container to make slope. Use a long pair of tweezers—or sticks to put the plants in place. Try to avoid getting soil on the leaves.

After the plants are in, clean the leaves with a dry brush. Then spray the plants and soil lightly with water.

Cover the container with a sheet of glass or piece of plastic film. Place the terrarium in a location where it has bright light but never any direct sunlight.

Turn terrarium occasionally so plants will be straight. If you place it in direct sunlight it will heat the air inside and kill the plants.

If you are interested in obtaining the booklet on "Selecting and Growing House Plants," write for you free copy to the Office of the Home Adviser, 900 Hillsboro, Home Economics Extension, Edwardsville.

Whole-Wheat Biscuits

Looking for something different to perk up you winter menus? Try whole-wheat biscuits. Not only will they offer a welcome change of pace, but they'll provide your family with lots of good nourishment. Whole-wheat flour is milled from the entire wheat kernel, so you get all the nutritive value of the grain. Whole-wheat biscuits are both quick and easy to make.

Whole Wheat Biscuits

1 cup whole-wheat flour
⅞ cup all-purpose flour
1 tablespoon baking powder
¾ teaspoon salt
¼ to ⅓ cup fat
¾ cup water or milk*

Mix the dry ingredients together. Cut in the fat and add liquid to make a soft dough. Place the dough on a lightly floured board, and pat out or roll until one-half or three-fourths of an inch thick; or knead gently, and roll to the desired thickness. Cut into biscuits. Bake at 450°F. (very hot oven) for about 15 minutes.

*Diluted evaporated milk may replace the water; or, if nonfat dry milk is available mix ½ cup with the dry ingredients and use water in place of milk.

Watery Combination

Water polo was conceived in 1885 by an Englishman as a combination of basketball and soccer in the water.

SAFEGUARD YOUR HEALTH

A PUBLIC SERVICE OF THE ILLINOIS STATE MEDICAL SOCIETY

MONOXIDE POISONING DEADLY WINTER HAZARD

Beware this winter when driving your car with the windows and vents closed or when cooping yourself up in a small, poorly ventilated room — it could bring death from carbon monoxide poisoning.

Each year, carbon monoxide snuffs out the lives of more than 600 Americans, making it one of our most deadly accident hazards. Most frequent victims are hunting parties in northwoods cabins, motorists who warm up their cars in closed garages and people who sit or sleep in parked cars with the motor running.

What makes carbon monoxide so deadly?

Hard To Detect

The basic reason is that it usually is not detected until too late.

A product of imperfect combustion in stoves and furnaces — as well as a component of automobile exhaust fumes — carbon monoxide gas is tasteless, colorless, non-irritating and practically odorless.

Its only warning is certain recognizable symptoms that occur as it works its way into the bloodstream. In usual order of occurrence, these symptons include:

1. Tightness about the forehead.
2. Headache and dizziness.
3. Tiredness and blurred vision.
4. Nausea, vomiting and heart flutter.
5. Unconsciousness — and, finally, death.

Death results when the inhaled carbon monoxide displaces oxygen in the red blood cells, causing what amounts to suffocation of the body tissues.

Although carbon monoxide poisoning occurs most often in closed garages with the automobile motor running and in homes with leaky gas fittings, poorly-vented gas heaters, clogged chimneys and improperly operated dampers, it also works its deadly effect on the highway.

Drowsy Drivers

Many of the 180,000 highway accidents that occur in this country each year are caused by drivers who black out or fall asleep from slow absorption of carbon monoxide into their cars.

Ironically, open car windows — presumed to give protection from this danger — actually increase the hazard by creating a draft which helps exhaust fumes seep up through the floor boards. For this reason, motorists are advised to keep their front vents open except when close to other cars in bumper-to bumper traffic.

Should you encounter a case of carbon monoxide poisoning, move the victim into fresh air and summon a doctor IMMEDIATELY. Meanwhile, keep the patient warm, and render mouth-to-mouth respiration — his life could depend on it.

U.S. Aid And A Lost Cause

(Editor's note: The 1939-circulation Andover Townsman had a reader who felt federal aid for a local sewer extension project was wrong. The Townsman's comments about Arthur Neumark and his "lost cause" prompted comment by the Wall Street Journal. Here is a report of how community sentiment has gradually shifted in the months that followed. The $1,700,000 sewer program cost is similar to that of the current Granite City program.)

Proponents of lost causes sometimes find themselves, and their ideas, gaining acceptability and popularity after it's too late to do anything about them.

Thus it is with Andover's Arthur Neumark, whose opposition to federal participation in a local sewer extension project was completely rejected by the voters.

Mr. Neumark, whose home is on Elm Street in this suburban community, first registered his opposition to accepting $839,500 from the government in a "letter to the editor" of the Andover Townsman. The letter was printed without revision only seven days prior to the Town Meeting, when voters would act on accepting the grant.

Chilly Reception

Later in that week, Mr. Neumark promoted his cause at a public hearing, but reception was chilly.

And it remained that way when the Town Meeting was called to order, with more than 1000 voters in attendance on a hot August evening.

Mr. Neumark's motion to delete federal aid was seconded and a handful of voters raised their hands in accord—but the margin against was so overwhelming that no count was taken.

It was Mr. Neumark's view that federal participation in local sewer projects is unwarranted, in view of the national debt, and the staggering interest paid on it.

Grandchildren Mortgaged

"Let us come to this Town Meeting in force and turn down this ultimatum from Washington," he wrote. "Haven't we mortgaged ourselves, our children, our grandchildren and their successors far enough?"

The sewer extension — totaling $1,700,000 — was approved, including the federal grant.

A week later, the Townsman editorially commended Mr. Neumark as a man of principal, who had the courage to take up a lost cause.

Unpopular Stands

"It's nice to know there are still men of individuality who will propose unpopular procedures because they think it is right to do so," the Townsman stated.

Its editorial continued: "Too many men shun their responsibilities in order to retain their popularity."

The editorial also commented that refusal of the federal grant probably would not result in federal savings; if it did, "thousands of voters" would undoubtedly support his position.

That was the end of local comment—until the Wall Street Journal commented editorially on "Mr. Neumark's Lost Cause," quoting both Mr. Neumark and the Townsman in explaining the issue.

Following the publication of the Townsman's editorial commending Mr. Neumark, and then the Wall Street Journal's editorial, local opinion seems to have started swinging into reverse.

It's doubtful whether the town's voters would refuse the federal grant, if the vote came up again, but Mr. Neumark, even as spokesman for a "lost cause," has gained stature for himself and his principles.

Proclamation

WHEREAS—More than 250,000 Americans babies are born each year with a significant birth defect while approximately 11 million of our children and adults suffer from some form of arthiritis or other disabling rheumatic disease, and

WHEREAS—Exemplary medical care utilizing the skills of many specialists working together is not available to a majority of those stricken by these cripplers, and

WHEREAS—The March of Dimes now supports nearly 70 hospital treatment centers where improved treatment is being developed, and

WHEREAS—The medical leadership these centers provide sends out waves of influence which serve to spread new knowledge, new techniques and new public awareness for the benefit of victims of all chronic, disabling conditions, and

WHEREAS—The March of Dimes is financing the work of research scientists seeking eventual breakthroughs toward the possible prevention of birth defects, arthritis and perhaps many other human ills, and

WHEREAS—Funds are also needed for continued assistance to polio patients, health scholarships for our young people and support of the new Salk Institute for Biological Studies,

WE, THE MAYORS of the Quad-Cities hereby proclaim January 1963 as March of Dimes Month.

LEONARD R. DAVIS
Granite City

STEPHEN MAERAS
Madison

DR. JOHN E. LEE
Venice

THOMAS STAICOFF
Pontoon Beach

Visit To Dentist May Lengthen Your Life

(Second in a series of six articles on dental health, published by the Press-Record in cooperation with the Tri-City Dental Society, in observance of National Children's Dental Health Week, Feb. 2-8.)

A visit to your dentist may not only lengthen the life of a tooth —it may lengthen your life.

When the dentist examines your mouth, he is looking for more than just decayed teeth. He is concerned with the general aspects of your oral tissues and your entire well-being.

Part of his examination covers any suspicious lesions, any abnormal changes in the bone and oral structure patterns and other symptoms of disorders.

Early Discovery

Children, as a rule, are not as susceptible to the many serious oral disorders as are adults, but early development of good dental habits and visiting the dentist regularly will help ensure early discovery of a disease when it can be treated before serious complications set in.

One major disorder your dentist is on the alert for is cancer. Oral cancer has a high rate of spreading with a low rate of survival.

Eighty per cent of patients with neglected or untreated oral cancer die within 18 months after discovery. Therefore, early detection of oral cancer is essential for survival.

New Technique

A new smear technique has been developed which is painless and simple but accurate and can be performed by any dental practitioner.

The method involves taking smear samples, usually with a spatula-like instrument from the suspected area of the patient's mouth and examining the cells to determine if they are malignant—a procedure similar to that of the Papanicolaou smear technique in screening for cancer of the uterus.

Oral cancer is not as prevalent as cancer of the uterus, breast, colon and prostate, but oral cancer does have a lower five-year survival rate. And the number of oral cancer patients is increasing each year. In 1962, approximately 36,000 new cases were diagnosed, and 6000 persons died of oral cancer.

Other Disorders

In routine x-ray examinations, dentists have also discovered persons suffering from sometimes fatal systemic disorders. These x-rays show any abnormal change in the bone and oral structure patterns.

Such changes could mean that the patient is suffering from a serious thyroid condition or Paget's disease. The dentist probably will recommend that the patient have an immediate complete pyhsical examination.

Pleurisy, hypertension, leukemia and diabetes are a few of the other diseases that may be uncovered through oral examination.

Three From Here Aboard Carrier In Mediterranean

Darrel O. Smith, Navy aviation boatswain's mate first-class, son of Mr. and Mrs. Smith, 2613 Cayuga street, Richard L. Whitehead, seaman, son of Mr. and Mrs. Homer L. Whitehead, 1021 Grand avenue, Madison, and Malcolm D. Smith, son of Mrs. Waneta Minks, 2549 Pine street, spent the holidays aboard the attack aircraft carrier USS Shangri-La in the Mediterranean.

WALK-RITE
by
Poll Parrot
SHOES FOR BOYS AND GIRLS
CORRECTIVE SHOES FOR CHILDREN RECOMMENDED BY DOCTORS

"FIT COMES FIRST"
- Patented wedge insert under the arch
- A heel longer and higher on the inside for walking comfort
- Wide steel shank for maximum support
- Long left and right counters
- Special lasts designed for complete foot comfort

LARGEST SELECTION OF CORRECTIVE SHOES IN TOWN
ROSENTHAL'S
1333 19th St. — GL. 2-3345

IN DEBT?
DO YOU OWE $1,000 TO $5,000??
PLEASE SEND ME WITHOUT OBLIGATION INFORMATION FORM TO GET OUT OF DEBT
NAME..
ADDRESS...
If you are unable to pay your BILLS when due, CONSOLIDATE everything at our office on payments you can afford. One place to pay.
THE BUDGET PLAN
A FAMILY FINANCIAL SERVICE
1903a EDISON, GRANITE CITY TR 7-3450
Bonded and Licensed — Open. Sat. 'till Noon

By Press-Record Staff Photographer

MOOSE MARCH OF DIMES committee in charge of a public benefit dance Saturday night at the local Moose lodge. Distributing $1 tickets in front are Harold Harris, lodge governor, and Joe Jackovich, civic affairs chairman of arrangements. In back are, left to right, Fred Frame, secretary; Al Barnes, prelate; Milton Worthen jr., past governor; Erwin Anderson, trustee; Frank Rodgers jr., treasurer; and John Noonan, junior governor.

Residents To Be Queried On Buying Intentions

In addition to obtaining information on employment and unemployment, U.S. Census bureau interviewers will ask about intentions to buy autos, houses and household equipment when they visit families in this area next week.

Answers to similar questions asked last October revealed people were planning to buy these items at a high rate, according to Director Theodore F. Olson of the bureau's regional office. The present survey will show whether the trend is likely to continue.

Census interviewers have asked questions on buying intentions quarterly for the past five years. At first, the Federal Reserve Board issued reports on these surveys. But for the past year, the Census Bureau has collected the data and also issued the final reports.

Statistics from these reports are used by government officials and private economists in assessing the current state of the economy. The current high level of purchase of new cars was indicated by statistics in previous reports.

The questions on buying intentions will be asked in half of the household interviewed for the Current Population Survey, through which the unemployment for the U.S. Department of Labor. Some 33,000 families in 357 selected areas throughout the U.S. are interviewed each month by Census interviewers.

The November 1963 survey showed that 3.9 million of the 76 million in the nation's labor force were unemployed. The comparable figures for November 1962 were 3.8 million unemployed out of a total of 74.5 million.

Census interviewers who will visit families in this area include Mrs. Norma C. Rathert, Rural Route One, Edwardsville.

C. E. Martin Completes Insurance Training

Charles E. Martin, Rural Route One, Granite City, local representative for Mutual of Omaha and United of Omaha, has completed the comprehensive insurance course offered at the National Sales Training School session at Omaha, Neb. He is associated with the L. E. Cutler Agency.

Martin was chosen for the school through a selection interview analysis. On the average, only one out of eight applicants is able to pass the rigid entrance requirements. The school is the first formal step to provide the companies' representatives with professional training.

Seek Bids To Replace Lee Wright Water Lines

The Madison County Housing Authority will accept bids until 2 p.m. Feb. 11 on replacement of water pipes leading to existing buildings at the Lee Wright Homes project in Venice. Old lines have become corroded.

Specifications are available at the MCHA office, Market street and Washington avenue, Madison, where bids will be opened and read.

Carrier Permit Hearing

An Illinois Commerce Commission hearing in Springfield has been set for 10:30 a.m. Jan. 30 on the application of Leo Kamadulski, 2701 Swan drive, for a permit as a contract carrier to transport slag, rock, sand, gravel, dirt, asphalt, lumber and equipment in Madison and St. Clair counties.

Borrowers Progressing In Establishing Farms

Year-end analysis of operating loan and farm ownership loan borrowers' records in Madison county show that borrowers who follow the plans which are made at the beginning of each year and summarized at the end of the year—and who carry out good farm management practices — are making progress toward becoming established on family-type farms.

One practice that has been recommended for years is to test the soil and apply the proper amounts of fertilizer. The borrowers' records show that this was a profitable practice last year despite the drought.

The Farmers Home Administration, U. S. Department of Agriculture, makes supervised credit loans repayable over a period up to seven years for purchase of livestock, farm equipment, feed, seed, fertilizer, refinancing of secured and unsecured debts as well as operating expenses relating to acquisition, development and operation of recreational enterprises on the family farm.

The FHA also makes loans to farmers who are eligible for:

1. Purchase of family-type farms, enlargment of presently small farms to family-type units, and purchase of refinancing of smaller than family-type farms.
2. Refinancing real estate debts.
3. Soil and water development.
4. Financing recreational enterprises which will supplement farm incomes.
5. Rural housing (including service buildings and farmstead water systems) and senior citizens rural housing.
6. Soil and water conservation loans to associations.
7. Rental housing for senior citizens in rural areas to individuals or associations.

The main office is located in the post office building in Belleville and serves Madison, Monroe and St. Clair counties. Harold F. Kiepe, county supervisor, maintains office hours every Monday from 8 a.m. to noon. His contact office hours for Madison county are the first and third Tuesdays of each month from 10 a.m. to noon at the Agricultural Stabilization and Conservation Office in Edwardsville.

FURNACE CLEANING
$10.95
FURNACE REPAIRS
ALL MAKES
SERVICE CALLS
$5.00 24-HOUR SERVICE
COMFORT HEATING
And AIR CONDITIONING
3000 Myrtle — TR 6-2626
15 YEARS EXPERIENCE
Owned and Operated by Harrol Wheatley and Jerry Harrington, Former Owners of AA Furnace & Air Conditioning of St. Louis.

REAL ESTATE AND INSURANCE SERVICE
J. W. SENEFF
REALTOR INSUROR
Darner Building
TR. 6-2524
Granite City, Illinois

B.F.Goodrich SHOP AT YOUR CONVENIENT B.F.GOODRICH STORE
TR 7-6810
2266 Madison Ave.
Car Service Center
BRAKES • SHOCKS • MUFFLERS • ALIGNMENT
STOP IN TIME!
Don't Take Risks... With Faulty Brakes!
Now! Complete Brake Adjustment
For Only 88¢ Includes All 4 Wheels
OUR EXPERTS WILL:
• CHECK AND ADJUST ALL 4 BRAKES • ADD BRAKE FLUID IF NEEDED • CHECK BALANCING • CHECK ALIGNMENT • CHECK BEARINGS
For Extra Safe Driving... Have Your Brakes Checked Today!

Got car headaches?

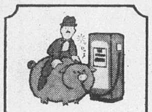
Own a gas guzzler?
A thirsty car is an expensive headache. But a Rambler American is famed for award-winning fuel economy.

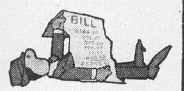

Bowled over by car costs?
Get instant relief with a Rambler—savings start with the lowest-priced U.S.-built car.* Enjoy high trade-in value; many Rambler extra values at no extra cost.

P.S. No. 1. Only Rambler gives you all these extra-value features
✓ Safe, solid Advanced Unit Construction ✓ Deep-Dip rustproofing up to the roofline ✓ Double-Safety Brakes ✓ Ceramic-Armored exhaust system ✓ Coil-spring seats ✓ Curved-glass side windows, all models ✓ Roof-Top Travel Rack on 5 of 6 wagons

Racked by rust?
Get the long-lasting beauty that you pay for! Rambler is the only car with Deep-Dip rustproofing of body clear up to the roof.

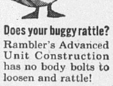
Does your buggy rattle?
Rambler's Advanced Unit Construction has no body bolts to loosen and rattle!

P.S. No. 2. Rambler means top quality at America's lowest prices*. Rambler American offers you the lowest-priced models built in the U.S.A.*

*Comparisons based on manufacturers' suggested retail prices for lowest-priced models.

Get instant relief-get Rambler 6 or V-8

Rambler Classic—world's best-selling six-cylinder wagon!

FREE! 1964 Car X-Ray Book!
Compares popular cars feature by feature. At your Rambler dealer.

No. 1 in compact-car sales
RAMBLER
No. 1 in usefulness to the user

See your Rambler dealer—a good man to do business with for a new car or *Select* used car

BREWER MOTOR CO.
2165 MADISON AVE., GRANITE CITY, ILL.

Watch the Danny Kaye Show on CBS-TV, Wednesday evenings

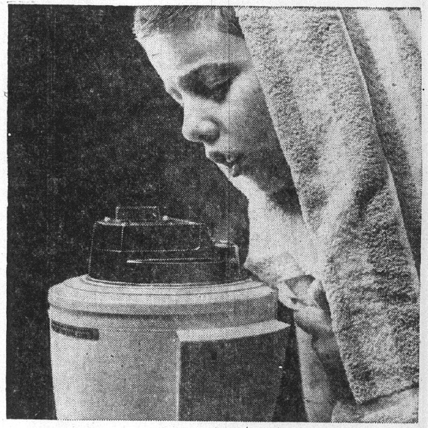
A vaporizer treats a cold

A humidifier helps avoid colds

Every mother knows how the humidity from a vaporizer helps relieve a cold.

Every mother *should* know that an electric humidifier can help avoid colds.

Heated air in the average home can be drier than air in the Sahara.

A humidifier puts needed moisture in the air. Helps avoid colds and the general discomfort of dried-out nasal passages.

And proper humidity is just as good for your carpet and furnishings as it is for your family. Our free trial offer lets you prove it to yourself.

TRY THIS ONE IN YOUR HOME FOR 5 DAYS FREE

We'll let you use this handsome Toastmaster humidifier in your home for five days *free*. Then, if you wish, it's yours for $5 down, balance monthly. It's movable. Just plug in, locate where you wish. It's automatic. Humidifies your home just right, with cool or warm moist air.

ILLINOIS POWER COMPANY

Aliens Must Register With U. S. This Month

Aliens residing in the local area and elsewhere in the United States on Jan. 1 are required to register their addresses this month with the U. S. attorney general.

Forms for registration are available at post offices and immigration offices. The only exceptions to the requirement are representatives of certain international organizations and those admitted temporarily as agricultural workers.

HAWAII
California and Las Vegas
$543.30 from St. Louis plus tax
Two week Escorted Tour, including round trip air, hotel accommodations and sightseeing.
WEEKLY DEPARTURES
Come in or phone for details
HOLIDAY SERVICE
1930 EDISON GL 2-3131

Director To Meet With Area Planning Group

Theodore Mikesell, new executive director of the Southwestern Illinois Metropolitan Area Planning Commission, will meet with members of that group tonight at the Sunset Hill Holiday Inn.

He has met with Alton May, commission chairman, and members of the executive committee to make arrangements for furnishing his office, which will be located at the building that houses Collinsville's city water pumping station along Collinsville road.

At tonight's meeting, recommendations on office procedures and furnishings will be presented to the commission along with actions taken on committee assignments.

Mayor Stephen A. Maeras of Madison will serve as chairman of the intergovernmental relations committee and Nameoki Township Supervisor Harry Briggs will head the committee for research and legislation.

Mikesell comes here from Boulder, Colo., where he was city planning director for five years. Before that he worked as a planner in New York and New Jersey and for three years taught planning courses in the evening graduate school of Columbia University, New York.

He received his bachelor of architecture degree from the University of Denver in 1952.

Mikesell, who already has moved to Collinsville with his wife, Lee, and their two sons, Chad, seven, and Webb, nine, says that he sees in this area a potential equal to or better than any other area in the country.

SALE!
FAMOUS TIGER PANTS
IN WOMEN'S AND JUNIOR SIZES.
Both solid colors and patterns.
All Wool, fully lined slim pants in sizes 6 to 20 with man-tailored fit.
SALE PRICED AT **$7.98**
VALUES TO $20
If you are hard to fit, Tiger Pants will be altered for you. No charge of course. - - - - Where?
AT
TOPS 'N' BOTTOMS SHOP
1915 STATE
P.S.—LADY ARROW SHIRTS ARE SPECIAL AT $3.98. VALUES TO $7.00.

AAUW Branch Adds New Colleges To Its List

The Granite City Branch of the American Association of University Women is announcing the addition of 286 colleges and universities to the list of AAUW quilified institutions, by vote of the Association's board of directors.

Women graduates of these institutions will now be eligible for membership in the AAUW.

Colleges on the new list included Austin Peay State College, Elmhurst College, Eureka College, Fontbonne College, Indiana Central, Murray State College, Webster College and California State College.

The Granite City AAUW Branch offers college women an opportunity to grow intellectually, to help further the advancement of women, and to discharge their social responsibilities, a spokesman said. The AAUW program center on four areas of interest: community problems, cultural interests, education and world problems."

The Granite City branch also supports the AAUW fellowship program, which awards about 100 fellowships each year—with stipends exceeding $282,000—to women scholars from the United States and abroad for advanced study. In addition, the association supports a legislative program voted by delegates at its biennial conventions.

Women college graduates interested in taking part in the program may call Mrs. Gladys Pape or Mrs. George Eubanks for membership information.

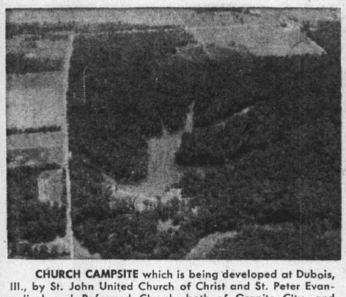

CHURCH CAMPSITE which is being developed at Dubois, Ill., by St. John United Church of Christ and St. Peter Evangelical and Reformed Church, both of Granite City, and other southern Illinois members of the United Church of Christ. The 120-acre tract includes a 15-acre lake.

Local Churches Helping Develop Dubois Campsite

The United Church of Christ in South Illinois, of which St. John's and St. Peter's Churches of Granite City are members, is developing a new campsite at Dubois, Ill.

Churches in the synod are raising $115,000 to develop the 120-acre camp, which includes a 15-acre lake. Building will begin this summer.

Architects who have been engaged are Architectural Associates, Inc., Charles C. Morris and Jack E. Olsen, of Collinsville and Belleville.

General plans call for a central lodge, five winterized cabins, teepees, hogans and other canvas structures for summer use, corral showers and a village lodge. Accommodations for 100 campers plus staff are being planned.

By raising all the money at one time, it will be possible to build the entire complex of buildings at the same time, so that they will be designed and executed by the same architect and can blend with the beauty of the site. Doing it in this manner will make it immediately available for full usage, it is being pointed out.

Youth, Family Activities

The facilities will be available for youth camps and conferences, family camps and retreats for all ages.

Specialized ministries also are being considered for senior citizens, the physically handicapped, mentally retarded and the special needs of children from institutions.

The president of the board of directors is Rev. Robert E. Kasper of Caseyville. Other members of the executive board are Rev. Raymond Schultz of Nashville, Miss Maybell Young of Mascoutah, J. C. Wetzel of Edwardsville and Rev. Norman Witthaus of Valmeyer. Ralph Bedwell of Carbondale is the capital funds director.

Income Tax Assistance Available Tomorrow

The Granite City office of the Internal Revenue in the Municipal Building will be open from 8:30 a.m. to 4 p.m. tomorrow and every Friday and on April 15 to help individuals with their tax returns, Walter M. Putnick, supervising Internal Revenue agent in East St. Louis, reminded Quad-Cityans today.

Internal Revenue offices will be open the same hours daily through April 15 in Alton and East St. Louis.

Son Born To Mr. And Mrs. Gerald Dusek

Mr. and Mrs. Gerald Dusek, 925a Washington avenue, are announcing the birth of a son, their first child, Monday at St. Elizabeth Hospital. The baby, whose weight was eight pounds, four ounces, has been named Joseph John.

Mrs. Dusek is the former Brenda Norwood, a daughter of Mr. and Mrs. Grover Norwood, 2730 Iowa street. The paternal grandmother is Mrs. Mary Dusek, 925 Washington avenue, Madison.

—TRY A CLASSIFIED AD—

GC Steel Among Ill. Firms Leading U.S. In AID Sales

Gov. Otto Kerner has announced today that Illinois business firms — including Granite City Steel Co.—led the nation in selling goods and equipment to countries receiving U. S. economic assistance during October 1963.

During this period, orders of more than $10,000 to 19 Illinois-based firms totaled $3,228,903—an all-time high for the state. Total orders to American firms during this period amounted to $24,855,931.

"These purchases were made possible by the U. S. Agency for International Development's program of economic development loans and grants to underdeveloped nations," Gov. Kerner said. "All such loans and most grants direct the receiving nations to channel their procurement to American suppliers."

AID figures indicate that 80% of AID-financed orders are filled by American firms.

Illinois previously ranked first in AID-financed orders in January and February of 1963, Gov. Kerner explained. Orders of over $10,000 for that two-month period amounted to $3,172,743, or less than the total for October alone.

Sixth In 10-Month Period

For the first ten months of 1963, including October, Illinois ranked sixth in total orders, according to Gov. Kerner. During this period, Illinois firms received orders amounting to $15,355,787.22 out of a total of $239,986,403.64 awarded to U. S. firms in 47 states.

"These orders cover a wide variety of industrial and agricultural products and materials which are used in overseas projects aimed at advancing economic growth in under-developed nations," he explained, "This includes raw materials, semi-finished goods and finished products."

Gov. Kerner pointed out that all Illinois firms, large and small, are eligible to participate in the AID program. He urged that interested manufacturers write to Gene H. Graves, executive director of the Illinois Board of Economic Development, Springfield.

"Illinois figures for October and the first ten months of 1963 indicate that AID-financed orders are an important part of our export business," he continued. "By participating in this program, we are contributing to our own economic growth as well as to the economic growth of less fortunate nations."

EYES EXAMINED — GLASSES FITTED
DR. H. EPSTEIN
OPTOMETRIST
1245 Niedringhaus Ave.,
Near Cleveland Boulevard
TR. 6-3405

Federal and Missouri State
INCOME TAX RETURNS PREPARED
V-R TAX SERVICE
ROY E. NORTON
1925 EDISON TR 7-8800
CALL FOR APPOINTMENT

STORM WINDOWS AND DOORS—GRANITE CITY GLASS CO., TR 7-5400

Knecht Serving With Air Unit In Viet Nam

Major Harold G. Knecht, Northridge, Calif., is now on duty with a U. S. Air Force advisory unit assisting the armed forces of Viet Nam in their fight against Communist aggression.

Major Knecht, an air operations officer, and other USAF personnel train and assist Vietnamese Air Force personnel in mastering various technical specialties necessary for maintaining modern military units.

The major, who is a veteran of 17 years of service, is the son of Mr. and Mrs. Peter H. Knecht, 2409 Washington avenue, Granite City. He is a graduate of Granite City high school. His wife is the former Phoebe F. Ferguson, daughter of Mr. and Mrs. Sherman Ferguson of the Edwardsville rural area.

Gateway Loan Corporation
1223 MADISON AVENUE
Half Block North of Schermer's Mkt.
TRiangle 7-7300
"Your Gateway to Money Needs"

Harvey Miller Wants To Know
Need a
FAST FIFTY?
You May Borrow
$50 For 30 Days
Your Cost Is Only $1.50

OUR MONTHLY PAYMENT PLAN

Borrow $120.00	Pay Back $ 5.00	Monthly—Plus Interest
Borrow $192.00	Pay Back $ 8.00	Monthly—Plus Interest
Borrow $240.00	Pay Back $10.00	Monthly—Plus Interest
Borrow $300.00	Pay Back $12.50	Monthly—Plus Interest
Borrow $498.00	Pay Back $20.75	Monthly—Plus Interest
Borrow $600.00	Pay Back $25.00	Monthly—Plus Interest
Borrow $798.00	Pay Back $32.25	Monthly—Plus Interest

At the monthly rate of 3% on loans of $150.00 or less, 2% on balances above $150.00 up to $300.00, 1% on all balances in excess of $300.00 Loan can be paid off at any time and interest is charged only for the actual time you keep the money on your unpaid balance . . . Loans made to Men or Women. Confidential Service.
HOURS: Mon.-Thurs. 9:00-5:00 - Friday 9:00-7:00 - Saturday 9-12

should you pamper a Princess?

Depends on which princess—the teenager or the telephone. All teenage princesses—so we're told—glory in a little pampering.

But the Princess® telephone is so well made and trouble free that no pampering is required. Just dust it occasionally or wipe it with a damp cloth.

That, plus a little care in handling, is all the attention any phone needs. And phones almost never need repair—but if something does go on the blink, we'll fix it promptly at no extra charge.

We think it's our job to keep right on improving your telephone service and making it of greater personal value to you.

SOUTHWESTERN BELL

Making telephone service better to serve you better

CHEVELLE!
by Chevrolet

One of the things you'll like best about it is 11 models to choose from.

MALIBU S.S. SERIES

These two Super Sport models are Chevelle's finest. Front bucket seats, door-to-door carpeting and an all-vinyl interior in seven colors. A wide choice of transmissions and extra-cost high-performance engines. Plus a whole host of other options.

MALIBU SERIES

Chevelle's middle-of-the-line series, the Malibu, retains many features found in the two Super Sport models. Like all Chevelles, it's a good foot shorter than big cars, making it easy to park and handle. Yet inside it's surprisingly spacious and comfortable.

300 SERIES

Chevelle's most economical series—but don't let its gentle price tag fool you. The 300 has all Chevrolet's traditional value and reliability. Full Coil suspension. Body by Fisher. Flush-and-dry rocker panels. Your Chevy dealer will tell you all the rest.

CHEVROLET
THE GREAT HIGHWAY PERFORMERS Chevrolet • Chevelle • Chevy II • Corvair • Corvette
See them at your Chevrolet Showroom

A Sea Captain's Dream

By JOHN W. ALLEN
Southern Illinois University

"An institution is the lengthened shadow of an individual." Some institutions, however, are the lengthened and merged shadows of several persons. This is true of Monticello College, that began as Monticello Female Seminary at Godfrey, Ill., in 1835.

At least four individuals contributed to the shadow. There were two men, one a sea captain, the other a minister. A third person was a most unusual woman, and the fourth a little girl with a quarter which she had saved for the missionary fund of her Sunday school class.

The man most responsible for the beginning of Monticello was Captain Benjamin Godfrey, a sailing master out of Cape Cod, hardly the type to give a fortune toward the founding of a school for girls.

Godfrey's career was an unusual one. Born at Chatham, Mass., in 1794, he ran away to sea when nine years old. His boyhood and youth were spent on sailing vessels, where he rose through all the grades to become a captain.

More successful than most men, Godfrey gathered the first of his three fortunes while still a young man. Much of this was lost in a Gulf of Mexico hurricane. He then went to Mexico and, in a few years, had accumulated a second fortune. He converted this into silver bullion which he loaded on a mule train and started to the coast and the United States. On the way, brigands relieved him of bullion worth $200,000.

With what he saved from the brigand, Godfrey went to New Orleans and on to Alton, reaching there in the early 1830s. He engaged in shipping and warehouse ventures and in railroad building. Soon he had a third modest fortune.

Before coming to Alton, Godfrey became a professed and active Christian with the announced belief that his money should serve useful purposes. He noted that a number of efforts were being made to establish schools for the more advanced education of men, particularly those planning to enter the ministry.

He also noted that little attention was being given to the education of women beyond a smattering of the common branches, and decided to do something about it. The fact that he was the father of eight daughters may have had some influence.

The second of the four persons selected was the Rev. Theron Baldwin, a graduate from Yale College and Theological Seminary. Baldwin was one of seven members of the first "Yale Band" that came to Illinois in 1829. They were sent out by churches and missionary societies in the east to establish schools and promote education in the new country.

Godfrey and Baldwin came to know and respect each other. They were agreed that a school offering young ladies an education beyond the common branches was much to be desired. Godfrey agreed to build such a school if Baldwin would become its principal.

The two men set out in March 1835 to select a site. They chose one in the open forest north of Alton on land owned by Godfrey. It is said that Godfrey, with the weather eye of a sailor, chose the place because it appeared safe from windstorms.

Building operations were begun on July 4, 1835. Godfrey directed construction and provided funds, $53,000 for the first building. Baldwin went east to visit and study schools like the one they planned. Godfrey, out of admiration for Thomas Jefferson, named the new school Monticello. Some neighbors used names, like "Godfrey's Folly" or "Godfrey's Barn."

The new school, with 16 students enrolled, opened on April 11, 1838. Godfrey's financial support totaled $110,000 before his death in 1862. From its beginning, Monticello has been open to all Christian faiths.

Monticello has been fortunate in its leadership, particularly so in the one who came to a 40-year tenure in 1867. The unusual woman, in the lengthening shadow, was Miss Harriet Newell Haskell, trained at Mount Holyoke. In the 40 years she served at Monticello, she left her indelible imprint upon the school.

It was from her determination that a new building came to replace the one that burned on Sunday morning, Nov. 4, 1888, with a net loss of $280,000. It also was through her efforts that Monticello was enabled to reopen in the "temporary" on Jan. 4, 1889, two months after the fire. The stories of Monticello and Miss Haskell are inseparable.

Visitors to the school are shown a memorial window in the library. It does honor to Lucy Stowell, fourth in the shadow pattern. She was about six years old when the school burned in 1888.

Lucy listened to the talk in the Stowell home on that Sunday morning while the fire still smouldered. Bursting into tears, she asked if she might give her 25 cents to Miss Haskell instead of to the heathern. Lucy's parents readily consented.

When they drove out to see the ruins later in the day, Lucy carried her treasured quarter. It was the first contribution to a fund for rebuilding. Lucy's trust and simple faith were appealing. She continued to collect and give nickles and pennies until her contributions totaled $75. She graduated from Monticello in 1903.

Many others have given gifts and built buildings. The latest one, Hathaway Hall, sometimes called the "Theatron," a $2,000,000 college and community center, was completed and dedicated in October 1963.

Captain Benjamin Godfrey's 1835 dream survives as a respected junior college. Capt. Godfrey, the Rev. Baldwin, Miss Haskell and Lucy survive as legendary figures.

GO TO CHURCH SUNDAY

A WINTER WONDERLAND was created in Wilson Park by this week's snowfall adding a touch of beauty to temper the inconvenience the deep snow has caused for motorists. The blanket of white and the shadows sharply etch the contours of rock gardens and trees in this view.
Press-Record Staff Photographer

Lichtenberger Finishes Term As Mecca President

Edward G. Fellner, immediate past-president of the Belleville Chamber of Commerce, was elected Monday night as president of the Metro East Chambers of Commerce Association (MECCA) at a meeting in Collinsville.

He succeeds Paul H. Lichtenberger of Granite City, executive vice-president of the First Granite City National Bank. Edward P. Foeller, newly-elected president of the Alton Chamber of Commerce, is the new vice-president, succeeding Fellner.

Clifford M. Peake, manager of the Belleville Chamber, was chosen as secretary. He succeeds Harlan Dobry, manager of the Tri-Cities Chamber of Commerce.

Dobry headed the nominating committee, which included James H. Reed, manager of the East St. Louis Chamber, and Albert H. Pauli, manager of the Edwardsville chamber.

The terms are for one year. The new slate of officers is the third for MECCA.

Mecca, with 19 members present, discussed a proposal that the Bi-State Agency be designated as the overall planning agency for the Metropolitan St. Louis area, including Madison and St. Clair counties.

No action was taken. Some members questioned the need for Bi-State as a planning body, noting that the Southwestern Illinois Metropolitan Planning Commission, established by the two Illinois counties, has just hired a professional planner.

He is T. H. Mikesell, former city planner at Boulder, Colo., who has offices in the Collinsville Water Works. Mecca plans to invite Mikesell to its next meeting March 9.

Francis Kaar, manager of the Alton Chamber and promotion committee chairman for the Region No. 8 tourism program, reported a promotional program is now being developed for the 11 counties in the area. Included is Madison county.

Karr said a workable program, aimed at improving the region as a tourist attraction, must be completed by Monday. The state will provide up to $27,000 to match funds contributed locally for support of the program.

Mecca discussed the possibility of chartering a plane to transport members to a Chamber of Commerce meeting on national legislative matters Feb. 13 in Indianapolis, Ind. The members are to Discuss the proposal with their own Chambers and report to Secretary Peake.

Two-Car Collision

Cars driven by Lydia Horton, Lou Juan Hills, Edwardsville, and Charles W. Pickerill, Caseyville, were involved in a collision at 8:20 a.m. Tuesday at East 21st street and Edwardsville road. Neither car was able to stop; Pickerill was making a left turn off East 21st street. The front of each car was damaged.

Rail Crossing Accident

Autos operated on the snow by Cecil E. Ballew, Williamsville, Mo., and Carl Wallace, 2842 Ralph street, collided at 25th street and the railroad crossing on Monday. Ballew was headed east on 25th* and Wallace was going west. The left front of each car was damaged.

University Center Bids Today; Local Student On Board

A Madison student at Southwestern University is among eight named this week to the University Center board at the new university campus. He is Donald J. Chlibec, 1036 Washington avenue, a senior.

Completing the board will be three faculty, two alumni and seven ex-officio members from the university's administrative staff.

Purpose of the board, according to Director Robert Handy, will be to initiate programs to serve the cultural, educational, recreational and social interests of students, faculty, administrative staff, the community and guests of the university.

"The board will serve as a laboratory of citizenship for training a student in community responsibility and leadership," Handy added. It will advise him with regard to the center's operation and management.

Bids for construction of the $5,750,000 center—to be financed with borrowed funds on a self-liquidating basis through student fees and operating income—will be opened by the university this month (this afternoon) mechanical; Jan. 23, general).

University center facilities will include a 1000-seat cafeteria, ballroom-auditorium, student activity center, craft shop, browsing library, music listening rooms, recreation, meeting and conference rooms, lounge, offices and terraces.

Future facilities will include a restaurant, expanded meeting, conference and dining areas, and guest hotel rooms.

Son Is Born To Former Residents

Announcements have been received of the birth of a son to Mr. and Mrs. Robert Fetter of Union, Mo., former Granite Cityans. The baby arrived Jan. 10 and has been named Charles Joseph. His weight was eight pounds, one ounce.

The father is a son of Mr. and Mrs. Charles Fetter, 2438 Adams street.

Caseworkers Named For County Public Aid Staff

Appointment of 31 persons in 19 downstate offices of county departments of public aid was announced today by Harold O. Swank, director of the Illinois Department of Public Aid. The appointments for Madison county are Emily L. Dierstein, Alton, caseworker I; Margaret A. Jahns, Edwardsville, caseworker I; Mrs. Karen E. Kuhl, Highland, clerk typist I; and Mrs. Norma J. Loftus, 3101 Ash avenue, Granite City, caseworker I.

Engine Strikes Auto

A car driven by Richard L. Hillmer, 22, of 3000 Omaha avenue, was struck by a Wabash railroad freight train while it was stalled on the 25th street rail crossing at 6:30 a.m. Tuesday. The police report showed the signal light was operating and the gates were down. The left front and side of the car were damaged.

DODGE DART—A LOT OF CAR—AT A LOW PRICE FARRINGTON MOTORS, INC.

NOTICE
The SNACK SHACK
Nied. & Wash. Ave.
IS CLOSED FOR VACATION

NOW SERVING
TACOS
SATURDAY NIGHTS ONLY
STARTING 8 P. M.
WASHINGTON TAVERN
2001 Washington Ave.
Fred Ybarra, prop.

J & E Tavern
2542 Missouri Ave.
FEATURING
THE REBELS
- Jerry Singleton, Rhythm
- Monty Kindle, Bass Lead
- Cotton Singler, Drums
Every Fri. & Sat. Nite
9 TO 1
Fran & Lou Rushing, Props.

FRIED CHICKEN
FAMILY STYLE — ALL YOU CAN EAT
Delicious Golden Fried Chicken, Potatoes, 2 Vegetables, Applesauce, Macaroni Salad, Cole Slaw, Pickled Beets, Bread and Butter - - - - - $1.25
SPECIAL EVERY DAY
THE COMET
3687 EAST BROADWAY, EAST ALTON ON 4 LANE HIGHWAY 67, JUST 500 FT. FROM WOOD RIVER CREEK BRIDGE

ROSE BOWL
RESTAURANT AND COCKTAIL LOUNGE
Nameoki Road and Madison Avenue. TR 6-7235
HEAR NORM KRAMER
And His Dynamic Styling
At the Hammond Every Friday and Saturday Night
We Feature
THE FINEST STEAKS - CHICKEN - SEA FOOD
FAMILY STYLE CHICKEN DINNERS — All You Can Eat $2 Per Person
SMORGASBORD EVERY TUESDAY
Banquet Rooms Available for Private Parties, Weddings, Meetings

PARADISE LOUNGE
IN THE
TRI-MOR BOWL
3701 NAMEOKI ROAD
ENTERTAINMENT
Every Wed., Thurs., Fri., Sat.
Night 9 p.m. 'til 1 a.m.
FEATURING THE
MONTE CRISTOS
SPECIAL EVERY SUNDAY!
JAM SESSION 2 p.m. 'til 5 p.m.
Come Out and Join the Fun

UNCLE CHARLIE'S
DRIVE-IN
2610 Nameoki Road TR 6-9313 or TR 6-1202
Special Thurs., Fri., Sat., Sun.
FAMILY PACKAGES
8 Jack Salmon
4 Tenderloins
4 Ocean Cat
5 Hamburgers
YOUR CHOICE $1.89
With 1 Pint Cole Slaw and Pint Potato Salad, Bread, Pickle, Onion
1/2-lb. Channel Cat — French Fries & Large Salad $1.35
1/2 Fried Chicken — French Fries & Comb. Salad $1.35
6 Jumbo Shrimp — French Fries & Comb. Salad $1.35
-- SPECIAL! --
21 SHRIMP In a Basket With Sauce and Crackers 99c
Boneless JACK SALMON Bread, Pickle, Onion 19c

STOP FIGHTING Your Steering Wheel
LET US ALIGN YOUR WHEELS THE Precision HUNTER WAY
- Save Your Tires
- Save Your Energy
- Protect Your Safety
Stop-In FOR A COMPLETE FRONT-END CHECK . . .
Weekend Special!
FRI. and SAT., JAN. 17-18
$10.00 IN EAGLE STAMPS
WITH FILL UP
(10 Gallons or More)
SUPER SHELL GASOLINE
EAGLE STAMP — CASH VALUE 1.0 MILLS — EAGLE STAMP CO
FAHNSTER TIRE AND SUPPLY
HUNTER Authorized Service
2800 NAMEOKI ROAD GL. 2-5354
EXTRA SAVINGS WITH EAGLE STAMPS

Smart King Koil spindle design wood bed plus extra sleeping space at a
SPECIAL LOW PRICE $118.00 COMPLETE

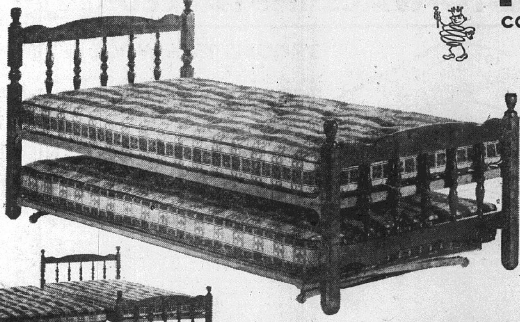

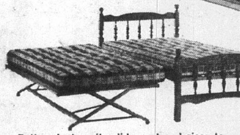

Bottom bed easily slides out and rises to proper bed height

A real space saver . . . bottom bed easily slides out and rises to proper bed height to form two full size twin beds. Quality construction throughout . . . with bed ends made from sturdy Northern hardwood in beautiful Maple finish. Unit includes two King Koil firm innerspring mattresses. This unit provides maximum versatility at a budget low price.

OPEN TUESDAY And FRIDAY NIGHTS
FRIEDMAN'S
EARLY AMERICAN SHOP
405 MADISON AVENUE TR 7-6002
FREE PARKING
FREE DELIVERY

2 Glamorous New Bedrooms FOR 1 Remarkably Low Price

Franklin Union

LOOK! LOOK!

BOTH SUITES

FOR ONLY $159 NO MONEY DOWN

•NINETEENTH and DELMAR, FREE PARKING
Open 'til 9 P.M. Mon. and Fri.

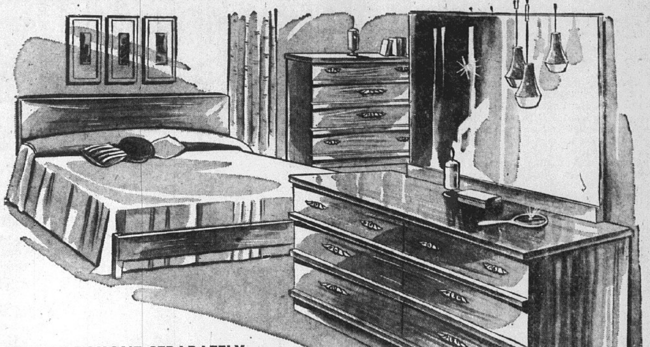

SPACIOUS DOUBLE DRESSER SUITE

Look at this! Full-Size Panel Bed, Roomy Chest, Double Dresser with six big drawers, Tilting Mirror, TOP STYLING, TOP VALUE.

CAN BE BOUGHT SEPARATELY for only $89

NO MONEY DOWN

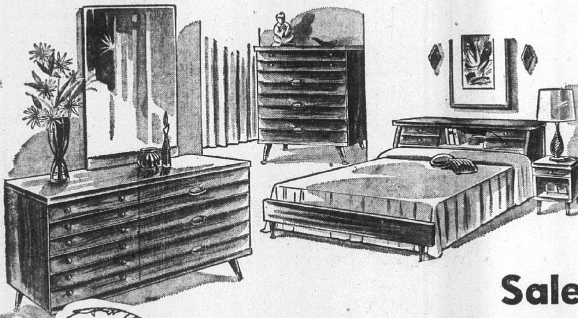

4-PIECE WALNUT SUITE

Danish Modern Pace-Setting Bedroom

Features: Big 50" Double Dresser with centerguided drawers, 28"x36" mirror, 4-drawer chest, Handsome Bookcase Bed. Suite has PLASTIC TOPS to resist burns and scratches.

- LARGE MIRROR
- NEVAMAR TOPS
- DOVETAILED AND CENTER GUIDED DRAWERS

CAN BE BOUGHT SEPARATELY FOR ONLY $89.00

TWO COMPLETE 4-PC. BEDROOMS FOR WHAT YOU'D EXPECT TO PAY FOR ONE...

. . . Never before a value sensation to top this! You actually get TWO FULL BEDROOM SUITES for a previously unheard of low price! In delicately shaded, richly lustrous modern finishes, plasticized to assure you years of service.

Sale Good For 3 Days Only!

NO MONEY DOWN—TAKE MANY MONTHS TO PAY!

Call: GL 1-7474
OUR CARPET SPECIALIST WILL BRING SAMPLES TO YOUR HOME AND OFFER EXPERT ADVICE
NO OBLIGATION TO YOU

WE DO OUR OWN FINANCING!
We have been making credit easy for people for over 65 years . . . No need to run around town, we handle everything. Buy now — Pay Later!

BEDDING VALUES!

3 ROOMS WALL-TO-WALL CARPET PLUS--FREE CANISTER VACUUM

All Padding, Labor and Installation INCLUDED!

★ WE MEASURE IT!
★ WE CUT IT! ★ WE PAD IT!
★ WE INSTALL IT!

WALL-TO-WALL INSTALLED

3 ROOMS 100% WOOL or 100% DuPONT NYLON

You can buy 3 rooms of carpeting COMPLETELY INSTALLED at this SENSATIONALLY LOW PRICE! You Get 30 Yds. PLUS Padding. Wide choice of decorator colors and textures.

$248 Choice of Tweed or Solid Patterns.

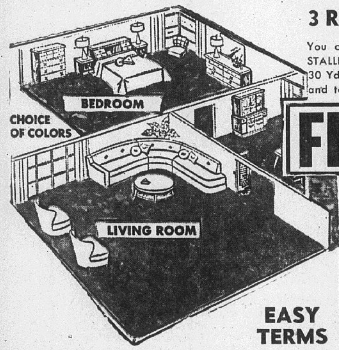

EASY TERMS

FREE! GE CANISTER VACUUM CLEANER

With Purchase Of 3 Rooms Of Carpet

To preserve the beauty of the wall to wall carpeting you choose. We will give you ABSOLUTELY FREE this lightweight work - saving Canister Vacuum Cleaner complete with attachments.

MIS-MATCHED MATTRESSES & BOX-SPRINGS

. . . . YOU WANT A QUALITY SLEEP SET AT A LOW PRICE?
. . . . YOU WANT TO SAVE DOLLARS?
. . . . YOU MIND A MIS-MATCHED SET?

We have just the bargain for you ... but you'll have to hurry in for these are sure to sell fast. Buy now and SAVE!

GROUP No. 1
Nationally famous Brand gives you the ultimate in sleeping comfort for an UNHEARD OF LOW PRICE! You'll find features found only in much higher priced bedding . . . DISCONTINUED COVERS . . . Some One-of-a-Kind. ALL BIG VALUES!
$17.88 FULL OR TWIN SIZE NO MONEY DOWN

GROUP No. 2 MIRACLE PRICED MATTRESS or BOX SPRING with tapered French edge . . . covered in heavy durable woven covers. THIS GROUP PRESENTS REALLY OUTSTANDING VALUES.
each $24.88 NO MONEY DOWN
FULL OR TWIN SIZE

4 BIG STORES TO SERVE YOU:
- Granite City, Ill., 19th and Delmar
- ALTON, ILL., 300 E. Broadway
- DOWNTOWN ST. LOUIS, 11th and Franklin
- E. ST. LOUIS, 227 Collinsville

OPEN 'TIL 9 P. M. MON. AND FRI.

It's Easy To Buy At FRANKLIN UNION, No Down Payment!

Completes Basic Course In Women's Army Corps

Pvt. Marta L. Culpen, whose parents, Mr. and Mrs. Albert D. Olson, live at 2456 Sheridan avenue, has completed eight weeks of basic military training at the Women's Army Corps Center, Fort McClellan, Ala.

Pvt. Culpen received instruction in such subjects as Army history and traditions, administrative procedures and first-aid. She is a graduate of Granite City high school.

MATHIS
REPAIR SERVICE
300 State St.
Guaranteed Parts and Service on All Makes . . .
Washers, Dryers, Refrigerators and Electric Ranges
Call . . TR 7-6924

1963 Telephone Calls Here Set Record—121,000 A Day

"Granite City took some important steps in the right direction during 1963 and we at the telephone company feel we did the same," Paul Stout, local manager for Southwestern Bell Telephone Co., has pointed out in a year-end review of company activities.

Stout said a prgoram of service modernization and expansion brought telephone service in Granite City to a new peak of efficiency.

Local residents made more phone calls during 1963 than ever before, Stout noted. The daily average number of calls reached 121,966, in comparison with 113,903 for 1962.

25,000 Phones

The number of telephones in Granite City also is at an all-time high, he said. With the addition of 1006 new telephones during the past year, Granite City now stands at 25,002 he said.

"We also introduced several types of telephones during the year," Stout said. Included, he said, are two new automatic dial phones, the Rapidial and Card Dialer, which dial frequently-used numbers automatically.

Also new, Stout said, is the panel phone, a smartly-styled instrument designed to be mounted flush with the wall except for the dial and handset.

Plans For 1964

During 1964, he said, advanced communications systems for motels, hospitals and businesses will be introduced.

"Keeping ahead of Granite City's communications requirements in the future is going to be a big job," Stout said.

"As in the past, though, we at the telephone company will do our very best to make each individual telephone as efficient and pleasurable to use as possible."

Stwalley Promoted At Keesler Training Center

Richard W. Stwalley jr. of Parsons, Kan., has been promoted to airman third-class in the Air Force. The son of Mr. and Mrs. Robert L. Simpson, 11 Frontenac lane, Granite City, he is currently a student at the Keesler Technical Training Center here, Biloxi, Miss.

The airman attended Granite City high school and Parsons high school.

EMPLOYMENT OPPORTUNITY
FEMALE-STENO-CLERK
Applicant must have payroll, personnel, billing and general clerical experience.
- FULL TIME
- ATTRACTIVE WORKING CONDITIONS
- LIBERAL EMPLOYEE BENEFITS
- HIGH SCHOOL OR BUSINESS EDUCATION REQUIRED
- RESUME REQUESTED

THE NESTLE' COMPANY, Inc.
2101 Adams Street Granite City
"An Equal Opportunity Employer"

BEFORE YOU BUY GIVE PERDUE A TRY
910 Madison Ave., Madison
ONE STOP FURNITURE AND APPLIANCE HEADQUARTERS

Concerts In Alton Jan. 26, Granite City Feb. 9

Although the next concert in the 1963-64 series of the Tri-City Community Concert Association is not scheduled until Feb. 9, interest is centering on a 3 p.m. Sunday, Jan. 26, concert at Hathaway Hall, Monticello College, Alton, where John Boyden, baritone, will sing.

Members of the local association are entitled to attend programs sponsored by the Alton and Belleville concert associations as well as those held here. Next Belleville event will be the appearance of Gerald Souzay, baritone, at 8:30 p.m. Feb. 18 in Belleville high school.

The 3 p.m. Feb. 9 performance at Granite City high school will be by the Tucson, Ariz., Boys' Choir.

Other remaining dates this year are Feb. 26, Alton, Clebanoff Strings; Apr. 11, Alton, Tipton Trio; Apr. 18, Belleville, Gold and Frizdale, duo-pianists; and May 5, Granite City, Philippe Entremont, pianist.

Tomlinson Takes Part In Antisubmarine Exercise

William Tomlinson, Navy chief aviation structural mechanic, son of Mrs. Minnie Tomlinson, 2304 Kirkpatrick Homes, has returned to the Naval Air Station, Quonset Point, R.I., after participating in an antisubmarine exercise conducted in the Middle East by English, Pakistanian, Iranian, Turkish and U.S. Navy units.

He was aboard the antisubmarine aircraft carrier USS Essex as a member of Helicopter Anti-Submarine Squadron Nine during the Middle East maneuvers. Ports of call on the cruise included Barcelona, Spain; Augusta Bay, Sicily; the island of Malta; Jidda, Saudi Arabia; the British crown colony of Aden; Karachi, Pakistan; and the Italian port of Naples in the Mediterranean.

DODGE DART—A LOT OF CAR—AT A LOW PRICE
FARRINGTON MOTORS, INC

GC School Safety Patrol To Parade In Washington

A School Safety Patrol member from Granite City will represent the city on a trip sponsored by the Automobile Club of Missouri to Washington, D. C., according to an announcement in a letter this week to Mayor Leonard R. Davis from H. Sam Priest, president of the club.

The local patrol member will join thousands of other patrol members in the 28th annual national School Safety Patrol Parade May 9 in the nation's capital.

Announcement of the trip is being made now, Priest explained, to provide an incentive for patrol members during the school year and also to give more opportunity for judging individual performances of patrol members in carrying out their duties.

"The Auto Club is proud of the school safety patrol and is pleased that it can send a delegation of patrol members to the parade in Washington each year," Priest said.

Mayor Davis has been asked to appoint a committee to select the delegate. Candidates will be judged on the basis of scholarship, citizenship, leadership and performance as a member of the safety patrol.

SCREENS AND STORM INSERTS REPAIRED
GRANITE CITY GLASS
18TH & EDISON

The elaborate decorations on the armor worn by knights of the Middle Ages grew out of necessity for identifying the men behind their all-enveloping garb.

COCKTAILS?
Schneithorsts Holiday Inn

EVERYTHING IN FENCING
SEARS
CHAIN LINK
60c FT. 36-in. high
Price Includes:
- 36 in. Fabric
- Loop Caps
- Line Posts
- Top Rail
- Ties

Call for Free Measuring and Estimate of Your Fencing Needs
No Money Down at Sears
LET SEARS INSTALL YOUR FENCE
Sears 10th and State UP. 5-1000

Penneys
ALWAYS FIRST QUALITY
1ST ANNIVERSARY IN EASTGATE PLAZA CELEBRATION!

LOOK! ONLY 88c EACH

2 tin-plated steel cookie pans 88c
No-slip, no clatter rubber drainer 88c
2 stack-on storage vegetable bins 88c
Nine-pair shoe rack, conditions 'em 88c
Ironing board pad and cover set 88c
Double-duty wash 'n rinse pan 88c
3 canisters! Tea coffee, sugar 88c
1 gal. pitcher, snap-open spout lid 88c
4 mixing bowls, easy pour, carry 88c
Suction-cup rubber bath mat 88c
Easy-handle round sturdy washtub 88c
No-scratch rubber drainboard 88c
1 dozen decorated glass tumblers 88c
Welcome mat or runner in rubber! 88c
Two! Bowl-brush & brush holder 88c
10-garment-notched plastic hangers 88c
Cake tray with see-thru cover 88c
No-clatter easy-tote waste basket 88c
Set of 4 insulated plastic tumblers 88c
Ventilated, no-snag laundry basket 88c
Eight -rung indoor clothes dryer 88c
Odd-spot rectangular waste basket 88c
1-qt. 'n 2-qt. size alum. saucepans 88c
Knife-edge, long handle dust pan 88c
Plastic crisper—see-thru lid 88c

CHARGE THESE VALUES AT YOUR EAST ALTON PENNEY'S
Shop 10 a.m. to 9 p.m. MONDAY through SATURDAY
EASTGATE PLAZA SHOPPING CENTER
Intersection of U. S. Highway 67 Niagara Avenue

J&R AUTO STORES
Cordovan—the tire with a Positive Mileage Guarantee..!
Special Purchase
TIRE SALE
LOWEST PRICES EVER ON CORDOVAN TIRES
FIRST QUALITY
"Low Profile Jet"
Stronger than new car tires—Full 4-Ply Nylon Construction!
Guaranteed to wear 24,000 MILES
—including all road hazards . . . honored Nationwide by all Cordovan Dealers, everywhere!
12.99* EACH in pairs
$13.99 (singly)
Hurry! Limited Stocks on some sizes and types.
Sizes 8.00-14, 7.50-14, 7.10-15, 6.70-15, 6.50-13, 6.00-13
WHITEWALLS only $2 more
MOUNTED FREE
Sizes—7.60-15, 8.00/8.20-15, 8.50-14, 9.00/9.20-14 14.99 EACH in Pairs ($15.99 Singly)
Prices REDUCED by over 30% On Most Sizes
. . . with every JET TIRE
you Get
-FREE Expert Installation
-FREE 1000 Mile Inspection
-FREE Tire Rotation
—you just can't go wrong with Cordovan!

Save $2.00 Per Tire —during this sale
CORDOVAN JET 120
—with a positive 30,000 MILE Guarantee . . !
7.50-14—Tubeless . . . 16.99*
6.70-15—Tube Type . . 14.99*
6.50-13—Tubeless . . . 13.99*
8.00-14—Tubeless . . . 18.99*

CORDOVAN JET 130
America's finest tire with 36,000 Mile Guarantee
—as advertised in LOOK & LIFE Magazine! See it . . . !
Reduced during this sale $2.00 Per Tire
NO MONEY DOWN

- Tire Prices Shown are Each in Pairs Plus Tax and your Old Tires from your Car.

ALL SNOW TIRES Reduced $2.00 Each for this SALE!

Dip-Stick CAR OIL HEATER 1.99 Reg. $2.98. It keeps oil warm for quick cold weather starts.
24 Inch SNO-ICE BRUSH 29c Regularly 44c -Jumbo size, has heavy duty ice scraper handle.
New Safety Belt Retractor 2.22 Pair Rolls up the seat belt automatically . . . keeps it out of the way of closing car doors—prevents tangles, etc. Keeps Belts Neatly Coiled
FLOOR MAT Door-to-Door Reg. $2.66 Special 1.88 —Covers over-the-hump, floor board and toe board. RED BLUE GREEN BLACK
Replace Automatic CHOKE Reg. $1.59 1.44 Replaces troublesome automatic—Hand choke unit.
Gasoline ANTI-FREEZE 6 For 1.00 De-icer fluid conditions the fuel system. A Winter must!

J & R AUTO STORES 1310 NIEDRINGHAUS TR 7-0711

Classified Directory

Houses For Sale 1

HOW MUCH IS YOUR HOME WORTH?
WE'LL BE GLAD TO LET YOU KNOW — NO OBLIGATION WHETHER BUYING OR SELLING
SEE
MORRISS REALTY CO.
Real Estate Experts
Since 1903
Open Daily 9-5; Sat. 9-12
CALL TR 6-4400
1907 EDISON AVE.

MORRISS REALTY CO.

CALL TRiangle 6-4400 FOR DETAILS
OUR 61ST YEAR

Art Hoff — Harold Hotson
Ralph Morriss
A. W. Morriss

It Will Pay You to Deal With The Oldest And Most Reliable Real Estate Firm In The Tri-Cities With The Prestige Location
(Next door to the Trust Bank)

FOR SALE

PRICE SLASHED TO $7950: See 2515 Washington today. Now vacant. 5 room modern frame; $50 down for a veteran. Hurry!

1644 PRIMROSE: 5 rooms, breezeway, attached garage, on corner lot. $100 down will buy this!

1638-40 STATE: 3 family brick with commercial location possibilities. Also 4 car block garage. 50 ft. lot with another 50 ft. also available. Just $11,750. Call for details.

RENT WITH OPTION TO BUY: 4 bedroom ranch, 1½ baths, corner lot, attached carport, close to Mitchell Grade School. See 37 Moorland Drive. No down payment for a veteran.

We Handle G.I. Financing and Contracts For Deed — $100 Is All You Need!

$200 DOWN, $60 PER MONTH FHA: Commitment on hand for this 4 room modern in Nameoki Area. Call us.

2501 PINE ST.: Edge of town, taxes only $110, 5 room frame on corner lot 100x150, full basement, city water and gas. A good buy at $10,950.

1714 GARFIELD: 3 bedroom, 7 room modern brick with full basement, gas furnace, central air-conditioning, fireplace, double carport, family room 14x30. Call about this beauty.

2917 WILLOW: Assume loan at $86 per month overall. 5 room home on 71 ft. lot, 2 ton air conditioner. Just $11,850.

Morriss Realty Always at Your Service. After Hours Call Harold Hotson, TR 7-1570 or Art Hoff, TR 7-1932

FORMER MADISON PACKING PLANT: A real bargain at $27,500. Suitable for warehouse or light manufacturing, 40,000 sq. feet under roof, sprinklered, truck docks, one acre ground. Immediate possession.

6 DEVON HILL: Convenient location, 3 bedroom brick, immediate possession. $700 down.

PRICE SLASHED $1000: 3 bedroom aluminum sided home near Sacred Heart Church and School, 1¾ car garage. A rare opportunity. Now just $8950. Call us today! $50 down G.I.

20TH AND MADISON— New reduced price on former Massey Dairy property. Call for details.

1718 GARFIELD: 3 bedroom modern redwood in convenient location near schools and Bellemore shopping center. $450 down will buy it. Call us. Much less than replacement.

OFFICE AND COMMERCIAL BLDG.: Just listed. Could also be used for warehousing, has inside truck dock. Call for details.

NAME YOUR OWN TERMS: Vacant 4 room modern frame close to Rolling Mill, also floored attic for additional room. Real reasonable.

BUILDING LOTS: We have a selection. Call us now for your spring building needs.

WE HAVE MANY OTHER LISTINGS.
CALL US ABOUT THEM.
TR. 6-4400

MORRISS REALTY CO.
Realtors Since 1903
TR 6-4400, 1907 Edison Ave.
Member Granite City Real Estate Board

Houses For Sale 1

FOR SALE — BUY — ROZYCKI REALTY 2216 MADISON GRANITE CITY, ILL. — TRADE — SELL

HOME FOR RENT

3200 Edgewood	$140.00	1927 Fifth	69.00
19 Lakeview	110.00	2134 Johnson Rd.	$140.00
2425 St. Clair	100.00	2717 Lincoln	75.00
3216 Wayne	90.00	1924 Joy	90.00
2208 Cardina	116.00	2011 Richmond	90.00
2413 Glen	90.00	2104 Elm	90.00
1521 Fourth	70.00	2312 Terminal	96.00
2035 Iowa	45.00	2445 Lincoln	45.00
		2109 West 20th	60.00

TRAILERS: We have 4 nice trailers with or without lots, priced at 50% or less than the original value. Call about these today. Your chance to save money!

RETIREMENT FARMS: Range from 6 to 160 acres. Priced from $5900 to $35,000. Call for complete information and directions.

BUILDING LOTS: Ideal building lots for the contractor or handyman who wants to build his own home. All sizes and in all areas. Ranging from $1500 to $2250.

COMMERCIAL PROPERTIES: We have some choice commercial properties on which we will give information in the strictest confidence. Priced from $60,000 to $120,000. Call for complete particulars!

1708 MINERVA: Nice 2 bedroom home with full basement, attached garage, city gas and water, snack bar in kitchen. All your for $950 down and $86 per month. Full price $12,600.

$7950: Cute little 2 bedroom home at 644 Margaret in Mitchell. Full basement, oil furnace. Can be yours with $450 down and $59 per month.

2500 MADISON: Nice 2 bedroom home w/full basement, attached breezeway and garage, on corner lot all fenced in. In excellent condition and can be yours for the low price of $11,900.

2634 MADISON: 2 bedroom brick, w/full basement, gas heat. Could be made into 3 bedroom. $11,500 full price. Ideal terms.

2320 MIRACLE: Price has been reduced to $7900 and can be yours for the low down payment of $250 down and monthly payments less than rent.

EDGE OF TOWN PROPERTIES: Interested in a nice home on the edge of town? We have some nice 2 and 3 bedrooms ranging from $7950 to $11,900. Call about these!

2204 OHIO: Nice 2 bedroom home w/full basement in West Granite, for the low price of $400 down and $57 per month.

2144 ORVILLE: Nice 2 bedroom home with new gas furnace, storm doors and windows, fenced back yard, garage. Low price of $7500 complete. Ideal terms.

815 24TH: Nice 2 bedroom home w/full basement and garage for $10,750. Nice, quiet neighborhood and ideal terms can be arranged.

$16,950 FULL PRICE: 3 bedroom brick w/full basement, 1½ baths, carport, dining area with sliding glass doors. See 29 Angela Drive today.

3129 ASH: In excellent condition and worthy of the most critical buyer's appraisal! We invite you to inspect this beautiful blond brick home with 3 bedrooms, completely air conditioned, garage, basement completely finished with tile, plastered walls, etc. Host of extras. See this beauty today. $23,000.

$14,950: The very last of these beautiful 3 bedroom brick California style homes w/full basement, on nice 70 foot lot, close to schools and churches. See this beauty today.

TAKE OVER LOAN: Your last chance to acquire a nice 3 bedroom brick with small down payment or if you have car, TV or anything of value, we will make you a home owner today and move you in tomorrow. We have several of these opportunities!

$16,950: Just on the edge of town. Here's a beautiful 3 bedroom brick, 1½ baths, full basement, built-in oven and range, garage, h/w floors, plastered walls, etc. Yours with small down payment of $950 and monthly payments of only $117.

FOR THE LARGEST SELECTION OF HOMES TO CHOOSE FROM, DROP IN OR CALL THE FRIENDLY OFFICE.

Rozycki Realty Company

2216 Madison
FREE PARKING!
TR. 7-6108 — TR. 7-6109

BUY A HOME FIRST

BIG 4 BEDROOM BRICK in Park Dist., at 2659 State. Large liv. room with fireplace, full din. room, big eat-in-kit., tile bath, 2½ baths, full basement, gas heat, central air cond., family room, w/w carpet, screened patio, large 105 ft. lot, copper guttering, slate roof, price reduced.

3 BEDROOM BRICK on Johnson rd., full basement with radiant heat. Big 2 car garage, covered patio, back yard fenced. Very clean. Hurry!

BEAUTIFUL 3 BEDROOM FRAME on Woodlawn. Big liv-din-eat in kit., tile bath, h/w floors, air cond., attached garage, large lot, fenced, beautifully landscaped.

OUTSTANDING LARGE 2 BEDROOM BRICK at 2745 Grand in park dist., central air cond., big liv. room with w/w carpet. Large eat-in-kit., with birch cabinets. 2 bowl sink, tile bath, h/w floors, full basement, gas heat, attached garage. 60 ft. lot fenced with chain link fencing, tip-top condition.

NICE CLEAN 4 ROOM and bath brick; 4013 North st., in Nameoki area. Full basement, gas heat, alum. storm sash. Vacant, immediate possession.

LOOKING FOR AN ATTRACTIVE 5 ROOM BRICK: Then see 2628 Sheridan; two bedroom brick-liv. with fireplace. Din., kit., rathskeller, gas heat, alum. storm sash & awnings, fenced rear yard, plus a garage with an apt. above for added income. Clean as a pin. Don't wait!

NICE 2 BEDROOM FRAME in Carol Gardens at Mitchell. Big liv. & kit., gas heat, city water, low taxes. $850 down payment & $70 per month. No closing costs.

ATTENTION MADISON BUYERS: 2 homes on 1 lot. Front house is brick, 5 rooms & bath. Rear is 4 rooms and bath, 2 garages, tip-top condition, gas heat in rear and stoker in front house.

2 BEDROOM FRAME out on Route 162; new roof, siding, well & septic tank, completely redecorated. Vacant. Immediate occupancy.

3 ROOMS & BATH: Full basement, coal furnace. Downtown location at 1628 Cleveland. $4950.

NEW 7 ROOM SPLIT FOYER BRICK: 1½ baths, family room, built-in oven, stove, garbage disposal, gas heat, h/w floors. $17,450. Save closing costs.

50 FT. LOT ON 27TH ST.: Facing Wilson Park.

LUEDERS REALTORS
FRED E. FOSSIECK
1930 EDISON — TR 7-0388

MEDALLION HOME — LIVE BETTER ELECTRICALLY
THIS MEDALLION IS THE HALLMARK OF *All-Electric Living.* AWARDED ONLY TO HOMES THAT PASS HIGH REQUIREMENTS FOR APPLIANCES, LIGHT FOR LIVING, AND FULL HOUSEPOWER.

Houses For Sale 1

KAYICH Realty

TR 6-1002
NOW LOCATED
1402 NIEDRINGHAUS
(State and Niedringhaus)

IMMACULATE 3 BEDROOM RANCH: You must see to appreciate the extras: wall to wall carpeting, central air conditioning, full clean and painted basement, large kitchen with birch cabinets, 80 ft. lot just behind shopping center; $450 down. Call for appointment.

NORTHLAND ESTATES: All new 3 bedroom bricks, custom built, 80 ft. lots. Will trade. Located 1 mile from Granite City. Call for information.

1613 VENICE: A home for every need. 2 bedroom ranch with living room, dining room, kitchen, full basement; has beautiful knotty pine rathskeller with bar and stools. Bonus: Attached 10x24 office can be used for 3rd bedroom, family room, beauty salon. U name it. Price: $13,900.

LOT ON STATE ST. in Madison. 25x125. Only $690. Call today.

BUSINESS OPPORTUNITY: Largest restaurant and cocktail lounge in the Tri-City area. Gross potential $250,000 yearly. Call today for details.

LUXURY 4 bedroom brick near park. Family room, dining room, kitchen w/built-ins, full basement, 1½ baths, centrally air conditioned. Enclosed patio. Many more extras. Call today.

WANTED: Older 3 bedroom homes. Any price. Call today, TR 6-1002.

3 BEDROOM BRICK w/carport, large eat-in kitchen with birch cabinets, patio, comb. storm sash $13,950.00 — $450 Down FHA.

CONTRACT FOR DEED, 2 bedroom brick, full basement, gas furnace, excellent condition, immediate occupancy.

2 BEDROOM BRICK in Madison, full basement, gas furnace, large kitchen, $300.00 down, $68.00 monthly. Good credit a must.

RETIREMENT PROPERTY, edge of town, huge kitchen, living and dining room, large 100x396' lot, low taxes. Call Today!

3 BEDROOM FRAME, gas furnace, contract for deed, only $250.00 down complete and $58.00 monthly. Don't Wait Call Today!

EXCEPTIONALLY CLEAN, 2 bedroom brick ranch w/family room breakfast bar and G.E. built-ins in kitchen, large living room, deep dry basement, top location. Call for further information. Will FHA.

ECONOMY 2 BEDROOM HOME, $750.00 down complete, assume loan and make payments of only $59.00 monthly.

BEAUTY SHOP OR Confectionery Location with immaculate 2 bedroom home attached. Don't pass this bargain up owner leaving town.

2 BEDROOM RANCH, near park, large living room and kitchen, $700.00 down and assume loan. Payments only $77.00 monthly complete.

WILSON PARK, 2 bedroom brick w/w carpeting in living room-dining room, kitchen has GE built-ins, full basement, ¼ block from High School, $450.00 down FHA.

MADISON BUILDING LOT 50x125'. Call today, hard to find lots in Madison.

For Action Call
TR 6-1002
TODAY

EXECUTIVE'S HOME: Spacious brick home in Collinsville area Wall to wall carpeting, built-ins. 2½ baths, large closets. Huge paneled rathskellar with stereo. Two car attached garage. Shown to qualified buyer only. Phone DI 4-1558. 1-10-3tf

3 BEDROOM frame, 1741 Bremen. Wall to wall carpet. Immediate possession. By owner. Make offer. TR 7-4544. 1-1-16

G.I. NO MONEY DOWN! Redecorated, 2-bedroom, large kitchen, living and bath, hardwood floors, corner lot. Near school. Fenced. Immediate possession. TR 7-4540. 1-2-6

EDWARDSVILLE, ILL.: 3-bedroom, 2 baths, built-in stove and refrigerator, large screened-in porch, wooded lot. Owner transferred. $13,500. 1036 Grand Ave., phone 656-7435. 1-1-23

Houses For Sale 1

Johnny Bloodworth Real Estate Agency

1222 Nineteenth Street

WE NEED LISTINGS

Call	Call	Call
Bernie Sobol	Johnny Bloodworth	John Sobol
TR 7-2363	TR 7-2364	TR 7-2365

TWO OR THREE BEDROOM FRAME: Attached garage, new gas furnace. Neat and clean throughout. $450 down. Full price. $6,950 Call today to see 1202 Granite Ave.

INCOME PROPERTY: This 8 room, 2 family at 818 Madison Ave. has one 4 room apt. rented $50 a month. Other apartment occupied by owner. Modern, with basement. Price $5,450. Low down payment. Appointment only.

2512 ANGELA: Three bedroom, full bath, two car garage, attached. Crawl space. Carpeting throughout. Full price $17,500. Will trade. Appointment only.

FOR ONLY $7,950—$450 DOWN WILL BUY 3513 JOHNSON RD.: 6 room home with basement. Needs repairs. Lot is 83x200 ft. This lot alone is worth $4,000. Vacant. We have the key.

BEST IN LOCATION: Priced right at $15,500. Practically new 3 bedroom brick, full partitioned basement. Many extras. See 2435 Woodlawn. Appt. only. G.I. $00 down.

PERFECT MADISON LOCATION: See 1722 2nd St. You'll find more in this 5 room than you ever imagined. From the swanky rathskeller to the giant 2 car garage. Yes, only $13,950. G.I., FHA or TRADE. Don't hesitate.

1222 ROBIN, SOUTH VENICE: 6 wonderful rooms with bath, dining room, big kitchen, 3 bedrooms, spacious living room, with fireplace, plus tiled and panelled basement. Just $9,750. Better hurry. Easy terms.

BIG CORNER LOT: 2 houses, one 5 room, 2 bedroom modern plus 3 room modern on rear, rents for $40 a month. 2455 Logan. A real buy at $5,950. Let's try your down payment.

$250 DOWN $58 A MONTH WILL BUY: 2312 Miracle. 2 bedrooms, gas heat, fenced in yard. Very neat & clean. Call for appointment now.

NICE LOCATION: 5 room blond brick veneer ranch. 3 bedrooms, 1½ baths, full bsmt. See 3239 Westchester Drive now. Price $18,950. 10% down. Will Trade.

2233 E. 23RD: 5 room, 2 bedrooms with panelled sunporch, full bsmt. G.I. $00 down or $500. Price $8,950.

2237 MONROE: Very nice 6 room, 3 bedroom home on front of lot, has full bsmt., new gas furnace. 4 room rental cottage on rear, all for $9,750. Low down payment. We have the key.

EXCELLENT LOCATION: Close to park. $350 down. $70 a month. 2 bedrooms, eat in kitchen, basement at 2527 Grand Ave. Call for appointment now.

1534 THIRD ST., MADISON: 5 bedroom home with large kitchen, 1½ baths, full bsmt., gas furnace. A real buy at $8,750. Immediate possession. Appointment only.

BEAUTIFUL HOME ON TWIN LAKES, TROY, ILLINOIS: 3 bedrooms, living room with fireplace, large kitchen. Built-in range & oven, 2 car attached garage. Enclosed patio or family room. Large lot, 90x200 ft. extending into lake. Priced only $19,950. Appointment only.

REDUCED PRICE ON THIS EXTRA NICE LARGE 4 ROOM 2 bedroom home with basement at 2228 Bryan. This is something special. Go by and see. Only $8,450. Good terms.

2231 ILLINOIS: Nice 4 room modern with basement and gas heat. Would trade for larger home in West Granite. Only $6,950. Good terms.

LARGE KITCHEN IN THIS PRETTY 5 ROOM 3 BEDROOM HOME: Has attached garage, fenced rear yard. Many other extras. Priced only $10,950. See 1909 Joy. Will consider trade for 10x55 Mobile Home.

IN THE COUNTRY: Low taxes. 1733 Courtney. 5 room 3 bedroom with city water, bsmt. carport and nice lot. Price $11,750. G.I. $50 down.

$200 DOWN, $50 A MONTH ON THIS 4 ROOM MODERN COTTAGE: 2 bedroom, gas furnace, storm windows. Located 2117 Dewey. Appointment only.

G.I. NO MONEY DOWN: Beautiful practically new 4 room cottage. Fully carpeted, air-conditioned, basement, nice shrubbed corner lot, low taxes. Vacant. Key in office. Priced only $9,500. See this now.

4905 WILLOW LANE IN CEDAR PARK: Buy this newer 3 bedroom ranch with attached garage on half acre. Hardwood floors, gas heat, fresh air. Taxes only $80 a year. $650 down. G.I. $00 down.

4 BEDROOMS: Full bsmt., big kitchen, large lot. Full price $13,750. G.I. $50 down. See 1803 Spring.

ONCE YOU SEE THIS PROPERTY YOU'LL BUY IT: 2 bedrooms, full bsmt., completely remodeled fully insulated. Call now to see 2635 E. 24th St. Going for $9800.00. 10% down or G.I. $00 down.

2160 GRAND: Home and income. 5 and bath down, 3 and bath up. Basement and gas furnace. Buy it for only $9,250. $495 down, moves you in real quick.

FULLY CARPETED: Newer 4 room, 2 bedrooms in this cottage in Sunny Acres. Full bsmt. with gas heat. 65x310 lot. Cute as can be only $8,495. Has many other extras.

THE PERFECT COTTAGE IS AT 2520 PROPES. All modern with 2 bedrooms, living room and big kitchen. One car garage. Handy to all. Drive up, take a look, and name your terms. Total price $7,500.

2560 CENTER: Has big eat in kitchen, carpeted living room, gas baseboard heat, tiled bath with shower, 2 bedrooms, carport and screened in patio & porch. For those who can get by with a beautiful finished bedroom in basement, it is a 3 bedroom home. Niedringhaus School, park area. Only $350 down FHA. No $00 G.I. and look, only $11,450 buys it today.

A REAL BARGAIN: Near Sacred Heart. 2621 Iowa. 6 room, 4 bedroom 1½ baths. Brick Home. Full bsmt., new gas furnace, garage. Priced only $10,950. Can sell G.I. $50 down or Conv. $500 down. Vacant. Key in office.

2104 NAMEOKI RD.: 3 bedroom, basement. New gas furnace. $500 down. $64.00 a month. Price $6,500.

#65 RIVIERA: Steps away from St. Elizabeth School. Fancy 3 bedroom brick ranch with finished basement and all the wanted kitchen built-ins. Only $16,950. Will trade for 2 bedroom.

ON THE LAKE: 5 room, 3 bedroom ranch. $2,950. Cash or terms. Box 2 Jones Park Drive.

DON'T BUY BEFORE YOU SEE 3016 MYRTLE: Walk to bus, schools, and shopping center. Full bsmt., gas heat, dining room. Priced at $9,450. $350 down. $75.00 a month.

MITCHELL: Newer oversize 3 bedroom with basement and large kitchen with built-ins. Carport. See 261 Tennessee now. Over half acre lot. Low taxes. FHA $600 down. Call now.

IN THE COUNTRY: Low taxes, over 6/10 acre, 3 bedroom ranch. Full bath, living room, knotty pine dining room, big kitchen, dual water system. Fruit trees. You'll want to see 4729 Warnock now. All for $12,950. Sell 10% down. G.I. $00 down.

NICE 4 ROOM COTTAGE ON CORNER LOT: 568 Margaret, Mitchell, Illinois. Home has many extras, gas furnace, alum. storm and sash. Recently redecorated. Price $7,450. Appointment only.

LOW TAXES ON THIS EDGE OF TOWN BEAUTY: New 3 bedroom ranch with attached garage at 1640 Minerva. Corner lot, hardwood floors, G.I. no $$$ down. Asking $12,950. Circle this ad and call quickly.

GARBE ADDITION IN THE COUNTY: Low taxes on this practically new 3 bedroom brick. Fireplace, rathskeller, attached garage. Fenced rear yard. Large lot. Many other extras. See 3332 Red Bud. Price $19,500.

$350 DOWN: $65.00 a month: 2 bedrooms, full bath, big eat in kitchen. Walking distance to schools. Very neat, and clean. See 912 Third St. yourself. Key in office.

NEW 7 ROOM BLACK BRICK VENEER: with attached garage, 3 bedrooms, separate dining room, family room. Full bsmt. Patio. Many other extras. Full price $19,500. Will trade. Call for appointment to see the unusual in luxurious living now.

SOLID INCOME RECORD: $2,500 a yr. plus your own spacious 6 room apartment. Located midtown. Spotless. Let us show you 2222 State. Priced right $19,000.

OPEN SUNDAY: 1 to 5, two 3 bedrooms, brick, full bsmt., 1¾ baths, carports. $16,750. Roney Drive, New Haven Manor.

Houses For Sale 1

DALE CONSTRUCTION CO.

TR 6-3906 — TR 7-3220
2721 SARATOGA AVE.

$185.00 DOWN — $98.00 PER MONTH COMPLETE

3 BEDROOMS, FULL BASEMENT

ONLY ONE LEFT

A Luxurious New Home with Price and Terms that Cannot Be Equaled. Your Choice of All Inside Colors.

Display Home Open Daily, 6-8 p.m.
Display Home Open Sat. & Sun., 1-5 p.m.
Or for Appointment, Call TR 7-3220, TR 6-3906

Directions: Drive out Nameoki road to Victory dr. (next to Uncle Charlie's Restaurant), go on Victory dr. into Terminal, follow Terminal to Delta ave. and make a left onto Delta— Watch for our signs and flags.

2735 BUXTON: Large 3 bedroom home with full basement, gas heat and garage, located on a corner lot; aluminum storm sash and doors; priced for immediate sale; $550 down.

2308 PAUL: Neat as a pin inside and out; two bedrooms with huge screened patio, new gas furnace, large garage, tiled floors; occupancy within 30 days; only $250 down, $75 per mo.

2321 LOGAN: 2 or 3 bedroom home, full basement and garage; located on a nice corner lot; small down payment; full price $5995.

NO MONEY DOWN: On this cute two bedroom with attached garage, fenced yard and gas heat, and immediate occupancy. Can be yours for $61 per mo.

ASSUME LOAN: On this oversized three bedroom home; large corner lot and fenced yard. No money down, full price only $11,700.

2225 MIRACLE: For the hanyman—you do the work, we'll supply the material. Immediate occupancy.

ASSUME LOAN: On this 3 bedroom home; located on a huge corner lot; gas heat. Total monthly payment only $84 per mo. complete.

YES: WE WILL TRADE 3 BEDROOM BRICKS FULL WALK OUT BASEMENTS

AND A HOST OF EXTRAS:

Hardwood Floors — Built-in Range — Marble Sills — Ceramic Tile in Bath — Vanity in Bath — Ceramic Tile in Kitchen — Aluminum Windows — Aluminum Storm Doors— Birch Cabinets — Paneling in Living Room — and Many, Many More Fine Features.

Call or Drive Out Today—Located Just on the Edge of Town.

Display Homes Open Daily, 6-8 p.m.
Display Homes Open Sat. & Sun., 1-5 p.m.
Or for Appointment, Call TR 7-3220, TR 6-3906

Directions: Drive north on Nameoki rd. to new Interstate 270 Overpass, go under Overpass and make a right turn onto the Overpass, go over and make a right turn onto Rt. #203, follow Rt. #203 to ur Display Home.

DALE CONSTRUCTION COMPANY
2721 Saratoga — TR 7-3220, TR 6-3906

NEW BRICK SPLIT FOYER

(Expandable to 4 Bedrooms)

5 large rooms with bsmt. area are included in this brand new brick in preferred location; quiet neighborhood. Lower taxes, low down payment; only $14,200. $650 down. Wilshire Manor.

3 BEDROOM BRICK: Just $14,300. Has w/w carpeting, newly decorated, garbage disposal, large patio, fenced yard. First offering. See 2441 St. Clair.

4477 HWY. #162: Spacious 7 room home, near school, basement, automatic heat, new garage, large lot. Only $9950. Easy terms.

2657 GRAND: 3 bedroom home, h/w floors, built-ins, garage and carport, plus many more extras. Call today.

MITCHELL: 2 bedroom home, gas heat, alum. storm sash and doors, large lot, low taxes; priced to sell.

100' x 300' CORNER LOT: With neat 2 bedroom home, family room, gas heat, double carport, low taxes. See 4900 Mueller.

STEELE-KUNNEMANN
TR 6-0252 — 1318 Niedringhaus — After Hours Call TR 6-2556

MARYLAND REAL ESTATE ...and... INSURANCE AGENCY, Inc.

MODERN AS 1964 WITH THE BACKING OF 37 YEARS OF EXPERIENCE

2554 SPALDING: 3 bedroom brick-veneer; attached garage; ceramic tile bath with glass enclosed shower doors; enclosed rear patio; combination aluminum storm sash; full basement with tiled floor & enclosed ceiling.

1608 WILSON: 3 bedroom frame; plastered walls; gas heat; city water & gas.

FOR SALE OR LEASE: 2 bedroom frame; attached garage; gas furnace; utility area for washer & dryer; air conditioned; redecorated interior; w/w carpeting in living room.

2421 ST. CLAIR: 3 bedroom brick-veneer; 50x120 lot; gas heat; air conditioned; w/w carpeting in living room & hall; storm windows; inside planter; garbage disposal.

EXCELLENT LOCATION: 3 bedroom brick-veneer; full basement; aluminum carport; hardwood floors; birch cabinets; gas heat.

1821 FERGUSON: 3 bedroom frame; aluminum siding; 2 air conditioners; ceramic tile bath; garbage disposal; dining room.

2036 PONTOON ROAD: 3 bedroom brick; central air conditioning; combination aluminum storm sash; w/w carpeting in L.R., D.R. & Hall; flagstone patio in rear yard; full basement with gas furnace.

2249 PONTOON ROAD: 2 bedroom brick; w/w carpeting in a spacious livingroom dining room combination; ceramic tile bath; large front & rear porch.

COMMERCIAL LOT: 100x400 lot located on Johnson Road. Ideal location for any business.

2132 STATE ST.: 4 bedroom frame; full basement; gas hot water heat; near shopping area school & churches. AVAILABLE FOR IMMEDIATE POSSESSION.

MODERN LIVING: 3 bedroom brick; full basement; 67x130 lot; gas furnace; built-in kitchen; garbage disposal; plastered walls. $17,500.00.

2923 W. 20TH ST.: 2 bedroom brick siding; new wiring; bath w/shower; floor space heater.

CLOSE TO TOWN: 2 bedrooms upstairs; living room dining room & kitchen down; 35x125 lot; gas heat.

COMMERCIAL FRONTAGE ON NAMEOKI ROAD: Fronting on Nameoki road by 120'.

Member Granite City Real Estate Board

GL 2-6158 — TR 6-1705
2166 PONTOON ROAD
MARYLAND REAL ESTATE & INSURANCE CO.
GL. 2-6158 — TR. 6-1705

THE DEADLINE FOR CLASSIFIED ADS
IS NOON SATURDAYS AND WEDNESDAYS

Classified ads are not taken by telephone since the volume is insufficient to justify the bookkeeping that would be required.

CLASSIFIED AD RATE
5 CENTS A WORD — 60c MINIMUM
$1 Extra Charge for Blind Ads

Houses For Sale 1

MILLER-WOLF REALTY

$300.00 — $400.00 DOWN

**On Many 2 - 3 - and 4 Bedroom Homes —
Immediate Possession on Some —
Several Brand New Brick Homes —
Full Concrete Basements
Gas Heat — Streets
Call . . . TR 7-2345**

WATCH OUR **"SOLD"** SIGNS GO UP!

LOOK THIS OVER, an attractive two bedroom home at 3213 Wayne, tile kitchen and bath, hardwood floors, 50x125 lot, total price $10,950 with nothing down for veteran, immediate possession.

SIX ROOM — THREE BEDROOM, attached garage, immediate possession, nothing down for veteran, has full partition basement, tile bath, gas heat, nicely decorated, be sure to see 2912 Dogwood.

THREE BEDROOM BRICK, immediate possession, full basement, hardwood floors, gas furnace, birch cabinets in kitchen, see 2361 Clark Ave.

FOUR FAMILY BRICK, 3 rooms and bath each, gas wall furnaces for each apartment, 50x125 lot, small down payment, see 2328 Benton.

BIG FAMILY? Look at this seven room brick with 1½ baths, living room-dining room, big kitchen, full basement with gas furnace, garage, total price $11,450, immediate possession.

BRAND NEW — THREE BEDROOM BRICK, with attached garage, full basement, $16,950, gas heat, large family size kitchen, see 32xx Cambridge in Wilshire Addition, low taxes.

$400 DOWN AND MOVE IN to this 3 bedroom home at #133 Briarcliff, with 14x24 garage, 60x120 lot, immediate possession.

**VETERANS LOANS
NOTHING DOWN, EASY PAYMENTS!**

IT'S $8995 WITH TWO BEDROOMS in this four room home at 2624 Lincoln, tile bath, aluminum storm sash, gas furnace, check it today.

FIVE ROOM — THREE BEDROOM BRICK, 1½ baths, full basement, attached garage, concrete drive, 75x120 lot, brand new, just completed at #30 Nassau, total price just $16,995.

SIX ROOM — 4 BEDROOM, with 2 car garage, carpeted living room, fenced yard, priced at $9950, see #121 Big Four Place in Mitchell.

THREE BEDROOM BRICK, full poured concrete basement, gas furnace, tile bath and kitchen, aluminum storm sash, concrete drive, 1705 Elizabeth St. in Madison.

A NICE FIVE ROOM, near the Park, 2650 Adams St., has full basement, gas furnace, concrete drive, plus 14x22 garage, cyclone fenced rear yard, you'll like it.

THREE BEDROOM, brick and frame, living and dining room, 2 full baths, attached garage, full basement, built-in stove and oven, patio, see #5 Miami Court.

ONE AND HALF STORY — 3 bedroom home with large living room, full poured concrete basement, hardwood floors, corner lot, priced at $13,950.

SIX ROOM — 3 BEDROOM SPLIT LEVEL, at #3 Frontenac Lane, cyclone fenced rear yard, wall to wall carpeting, 65x125 lot, two baths, real pretty, $17,950.

NOTHING DOWN FOR VETERAN on this three bedroom seven room home at 5149 Lakeview, has attached garage, huge 110x186 lot, total price $13,950.

LARGE SIX ROOM BRICK, has attached 2 car garage, plus a large 14x32 glass enclosed patio, two fireplaces, full basement, #17 Terrace Lane.

Member Granite City Real Estate Board
3226 Nameoki Road
Offices in Bellemore Shopping Center
CALL TR. 7-2345

MILLER-WOLF REALTY

ACROSS FROM PARK: 7 room 10 year old brick, 3 bedrooms, 1½ tile baths, air-conditioned, fireplace, carpeting, rathskeller, garage, patio, $1950 down, assume loan. TR. 7-6438 after 6. 1-1-16

TROY: Spacious three-bedroom, 1½-story frame, attached breezeway and garage, 1½ baths, combination storm windows, lots of closets. Near churches and schools, $17,000. NO 7-9210. 1-1-23

L. WOLF CO.

2812 Yale Ave. — TR 7-5811 — TR 6-5265 — GL 2-8118

**PONTOON PLAZA DEVELOPMENT
PRESENTS
3 BEDROOM BRICK HOMES**
TIRED OF LOOKING FOR A NEW HOME?
COME TO PONTOON PLAZA AND LOOK NO MORE!
Display Opened Daily 6 to 8 P. M.
Saturday and Sunday 1 to 5 P. M.

MOVE RIGHT IN . . .
Immediate Possession and Easy Financing is Yours on These Homes . . .

2440 HODGES: 2 bedroom frame. Gas heat, combination aluminum storm sash, enclosed rear porch, garage; low taxes. $390 down.

2442 HODGES. 2 bedroom frame, air conditioned, combination aluminum storm sash, w/w carpet in LR & DR, gas heat, 1½ car garage. Call for app. today. Will trade.

2116 LYNCH: $390 down, $95 total on this cute 2 BR w/kit., din., liv., bath, bsmt., & garage. Choice location.

**DIGNITY AND QUALITY FOR A LIFETIME OF GOOD LIVING
COME TO
LUEDERS PARK ESTATES**
Executive Type, Custom Built Homes. Choice Lots Available. Close to Wilson Park and Schools. Best Location in Town.
CALL FOR AN APPOINTMENT TODAY

Houses For Sale 1

COCHRANE SELLS HOMES

**LIST WITH COCHRANE AND "IT'S SOLD"
Call Cochrane Today.
Always The Leader in Sales and Service**

Cochrane — **HEART OF DOWNTOWN:** Handsome 6 room brick, 1734 Grand, big rooms, fireplace, big kitchen. 4 finished rooms in bsmt., private entrance, could be rented. New steam heat, new roof, new steel fencing, alum. storm sash, big 2 car block garage. Easily worth $12,500 — Our price only $9405. Will trade for small house or farm.

Cochrane — **2 BEAUTIFUL, BRAND NEW, 3 BEDROOM RANCH BRICKS:** Gleaming hardwood floors, 1½ baths, huge kitchens, oodles of cabinets, big poured bsmts., att. garages, big lots. All of this for only $16,995. 1 red colonial brick on Nassau, 1 red brick on Cambridge. Call today for "free showing".

Cochrane — **2436 KILARNEY:** $700 down and assume 4½% GI loan, neat 3 bedroom brick, bsmt., good location. Don't miss out on this.

2471 WATERMAN — BEAUTIFUL 3 BEDROOM BRICK: Bath & ½, huge living room, large kitchen with birch cabinets, att. plastered garage, large lot. Make appt. today.

CLOSE TO DEPOT & PLANTS, $1500 LESS THAN COST: Good looking 4 big room, white alum. siding, carpeted living room, 2 unfinished rooms upstairs, nice big bsmt., gas furnace. See 1719 Chestnut today. Very low cost.

PRICE REDUCED, 2515 STATE, PARK AREA. Cute as can be. 5 room white alum. siding, 2 bedrooms, living & dining room, w/w carpet thru-out, nice kitchen, big utility room, 1½ car garage. Don't wait.

MAGNIFICENT COUNTRY ESTATE: 4 big beautiful acres on By-Pass 40 by 159. New 3 bedroom brick, 1½ baths, over 1900 sq. ft. living space. 32' living room, stone fireplace, 14' kitchen, 3 walls cabinets, oven, range, refrig., huge rathskeller plastered bsmt., radiant heat, 2 car built-in garage, auto. door opener, 2 large veranda porches, huge patio, big curved driveway. A beautiful luxury home in a beautiful setting. Call for appt.

1509 MARKET, A-1 SHAPE: 6 room frame, stoker heat, storm windows & doors, clean & cozy. Only $6900. Don't wait.

COMFORTABLE, INEXPENSIVE 4 ROOM HOME: Hardwood floors, nice big kitchen, pretty cabinets, venetian blinds, concrete bsmt., gas furnace. Call on 2662 Edwards, only $6,950.

#58 RIVIERA DR. — 3 LARGE BEDROOMS: Big, comfortable living room, cove ceilings, big 12x18' kitchen & dinette, 2 ceramic baths, 12x22' family room, central air cond., 2 car plastered garage, beautiful landscaped yard, lots of shrubs & fruit trees on corner lot. Call for appt.

LOU JUAN HILLS, EDGE OF TOWN: 6 room brick, 3 large bedrooms, living, dining, kitchen all built-in, ceramic kitchen & bath, 2 car plastered garage, bsmt. partitioned into 2 bedrooms, living & kitchen with 8' cabinets, & bath. Drive in 2 car garage, big lot. Can be 5 bedroom.

12 ROOM, 4 FAMILY BRICK APT.: Nice condition thru-out, 4 baths, 4 gas heaters, 2 apts. furnished & included. Rent $35, $50 & $40, total $125 plus owner's living quarters. Apt. has alum. storm sash, 50x125' lot on paved street, 2 car garage. See 2029 Bryan Ave. today.

A GOOD, SUBSTANTIAL 5 ROOM BRICK: Full bsmt., gas heat, alum. SS, good roof, 2 car garage, 3826 Nameoki Road will please you.

2613 MISSOURI: 3 nice size rooms, bath, big enclosed front porch, corner lot, immediate possession, only $3950, E-Z terms.

2907 BUXTON, FOR THE HANDYMAN: 4 rooms, bsmt. House is ready to add on plus 2 bedroom house in rear for extra income. Only $5495. Don't miss out handyman.

2 FOR THE PRICE OF 1: Two 4 room houses on one lot. Owner sacrificing, moving out of town. Only $5950.

2633 WEST 22ND. Pretty 3 room, white alum. siding, pink trim, refrigerator & gas stove included, only $5850. Immediate possession. Terms.

COMFORTABLE 2 BEDROOM HOME: Reasonable price, modern bath, alum. SS and screens. Nice corner lot—2831 Roosevelt, only $6750.

MADISON PROPERTY: 3 bedrooms, living room & big kitchen, enclosed rear porch, stoker heat, storm windows, close to all schools. See 1912 Harris today, only $4950.

DOUBLE BARRELED BARGAIN: A cozy 6 room, 1½ bath home in front can be used as 1 family & separate rental unit. Good bsmt., gas heat plus a pretty 4 room modern cottage in rear, all contained in a lovely landscaped, fenced yard. So close in for convenience. See 2106 Lee today. Only $10,950.

2116 LYNCH — MARYLAND PLACE: Nice 5 room, bsmt. partitioned, gas furnace, all extra nice. Make offer, immediate possession.

COMFORTABLE WEST GRANITE HOME: 4 rooms, big kitchen, nice bath, 2110 Ohio, only $4900.

NORTH LONG LAKE, 5001 LAKE DRIVE, INCOME: 2 family, 2 baths, large lot, low taxes. A real good deal. See today. Price reduced for quick sale.

NEAT, CLEAN & COMPLETELY MODERN: 3 rooms, carpeted living room, full bsmt. 1744 Maple, a real buy.

COMMERCIAL LOT: Corner 18th & Grand. Excellent for parking lot, used car lot, etc. Make offer.

TRADE YOUR HOME FOR A MONEY-MAKER: Brick garage investment, going business, excellent terms, 1327 Madison Ave., call today.

You Can Depend On Cochrane
Member Granite City Real Estate Board
TR 6-1767 — GL 2-8175
REAL ESTATE Cochrane and INSURANCE
1905 CLEVELAND BLVD. — GRANITE CITY

2821 WAYNE: 5-room frame, 2-bedroom, bath, kitchen, dinette, living room with w/w carpeting, paneled basement and rathskellar, fenced yard, FHA appraised, several purchase plans available. TR 7-4847. 1-2-6

3-BEDROOM BRICK, wall to wall carpeting, double carport, large lot, new subdivision, financing available. GL 2-1169. 1-2-6

2 YEARS OLD. This lovely 3-bedroom brick ranch type home has many desirable features you'll like. Large living room with wall to wall carpeting, dining room, built-in oven and range, disposal, double drain sink, 1½ baths, radiant heat, full walk-out basement with outlet for washer and dryer also commode and shower. Nice garage. Located off Route 159 just North of Route 40 ByPass only a few minutes from Granite City or Veterans Bridge. Schmidt-Homann-Brown Real Estate, 214 St. Louis Street, Edwardsville, Illinois. Phone: 656-0120. 1-1-30

SELL at cost. $16,500; leaving town. 3 bedrooms, full basement, plastered garage. 4 young shade trees, storm windows, wall-wall carpeting. Wilshire Manor. GL 2-8176. 1-1-16

FOR SALE BY OWNER: 5 room modern brick, 2 bedrooms, large kitchen and family room, garage attached. Located at 3410 Terrace Lane. Call TR 6-3765 after 5:30 p.m. for appointment. 1-2-6

Real Estate For Sale 2

COMMERCIAL REAL ESTATE FOR SALE: Former east side Madison Packing Plant, 12th at Greenwood, Madison, Illinois, minutes away from downtown St. Louis via McKinley Bridge. Almost one acre improved with over 30,000 sq. ft. of sprinklered brick buildings having high ceilings, enclosed 4 truck height loading dock and 4000 sq. ft. garage. Large sewers and 2 deep well pumps for free water supply, and 100 HP oil-fired high pressure boiler for processing. No railroad spur possible and buildings need repairs. Will make excellent warehouse or manufacturing plant. Sacrificing for quick sale and firm price of $27,500 is cheap. Call Morriss Realty Co., GL 1-7880, Granite City, Illinois. 2-1-30

½-ACRE LOT: City water and gas. Restricted area. Very reasonable. 8 miles from Granite. TR 6-2792. 2-1-20

LOT, 52' frontage, in Mitchell. TR 7-6554. 2-1-16

Houses For Sale 1

KAEGEL

"The 'Key' Office
For All Your Real Estate
and Insurance Needs."
1304 NIEDRINGHAUS
GL. 2-1125

NICE 5 ROOM FRAME, plus 14 x 22 garage with sun porch, 3 bedrooms, hardwood floors, aluminum storm sash, awnings, located on corner lot at 3245 Wayne. Will sell GI, nothing down or FHA, $400 down.

$5750 BUYS THIS 4 ROOM FRAME, bath, block basement, coal furnace, garage at 2710 Cayuga. Low down payment and take over payments of $64 per month including taxes & insurance.

NEW 5 & 6 ROOM BRICKS under construction outside city limits on Edgewood, all have poured basements, tile baths, 2 or 3 bedrooms, built-in stove and oven, large kitchens, garage or carport, one completed. Call GL 2-1125 or after 5 p.m. call TR 7-4369 for appointment to inspect and buy.

CHECK 2553 BOYLE for one of the nicest 3 bedroom frame in price range, perfect in every respect, finished basement, fireplace, beautifully landscaped yard, aluminum storm windows and in St. Elizabeth parish.

7 ROOM BRICK SPLIT-LEVEL selling $2000 under appraisal. 3 large bedrooms, built-in kitchen, wall to wall carpet in living and dining roms, fireplace in family room garage, 2 full baths and centrally air-conditioned.

IDEAL BUILDING for different types of uses on corner lot. Total of 2700 sq. ft. 1680 sq. ft. in one building & 1050 sq. ft. in adjoining building, bath, 2 gas furnaces, vacant and selling for only $10,950.00.

PRRCE REDUCED $1000 on this 3 bedroom pink brick home located 22 Devon Hill lane, built-in kitchen, ceramic tile bath, poured basement, attached garage, vacant and close to all schools.

NICE 5 ROOM FRAME, attached garage, aluminum storm sash, hardwood floors, fenced rear yard, close to all schools, shopping center and selling for $11,450. Will GI nothing down or FHA.

NOTHING DOWN GI buys this 4 or 5 bedroom frame for $9450.00. Full basement, new gas furnace and extra large garage.

2 BUILDING LOTS, level to grade and all city utilties in nice area and priced to sell.

6 ROOM DUPLEX close to downtown, 3 rooms and bath on each side, rents for $60.00 per month. $500.00 down and assume loan and payments of $80.00 per month.

5 ROOM FRAME PLUS GARAGE in Sacred Heart Parish, full basement, gas heat, will GI or FHA.

$750.00 DOWN MOVES YOU in this 3 bedroom frame, poured basement, gas heat, aluminum strom sash, plastered walls, in very good condition and vacant.

EX - COMMERCIAL LOCATION on Pontoon road, 100 ft. frontage plus 50 x 75 ft. building could be utilized for various purposes.

GI, NOTHING DOWN or low down payment FHA buys this 6 room, 3 bedroom frame, poured basement, aluminum strom sash, gas heat, carport and fenced rear yard.

$500.00 DOWN AND $84.00 PER MONTH includes taxes and insurance buys this 3 bedroom frame, attached carport with storage wall, fenced rear yard and vacant.

$9950.00 TOTAL PRICE for this 3 bedroom frame, close to Nameoki school, hardwood floor, plastered walls, gas heat and one car garage, will sell nothing down GI.

6 ROOM, 3 bedroom, centrally air-conditioned brick, poured basement, good closet space, ceramic tiled bath, living, dining room and will be vacant and ready to move in January 20th. Will sell FHA.

EXTRA NICE 6 room split-level on 90 ft. corner lot, 3 bedrooms, built-in kitchen, wall to wall carpet in living and dining room, fenced rear yard and close to all schools.

KAEGEL

1304 Niedringhaus
GL 2-1125
After Hours Call
Bob Warford - - - TR. 7-4369

Houses For Sale 1

FRANCIS AGENCY

Real Estate — Insurance — SALES

CALL
TRiangle
7-2133
FOR
DETAILS
**BOB FRANCIS
TIP O'NEILL
GUS KOESTERER**

3012 MARSHALL: 4 room cottage, very clean; gas heat, fenced in yard. FHA $450 down, $70 mo.

2319 E. 24TH: Six big rooms, 3 bedrooms, new gas furnace, plenty of closet space. Good rental unit in rear. Close to school. $500 down.

2920 CAYUGA: 4 rooms, 2 bedrooms, new gas furnace, asphalt siding, carpetitng in two rooms; only $6500.

INCOME PROPERTY: 3 rooms and bath on each side. House in rear with 4 rooms and bath. Cyclone fenced yard. 1735 Delmar. Only $7500.

LISTINGS WANTED

#5 DEVON HILL LANE: Beautiful 3 bedroom brick veneer, full basement, ceramic bath, storm sash, nicely landscaped. Call today for appointment. Price reduced.

2724 BIRCH.: Newly decorated 3 bedroom home; kitchen, living room, aluminum windows, plastic tile in bath. $100 down, $85 mo.

2413 WILSON: 3 bedroom home; kitchen, living room, gas heat. Located across the street from Wilson school. $100 down, $82 mo.

TRAILER AND LOT: A 10 x 50 foot house trailer set on a 100 x 165 foot lot; all utilities connected. Excellent buy at $5900 complete. Call today for appointment.

2816 E. 24TH: Must see to appreciate; 5 rooms, 3 bedrooms, gas heat, extra large living room and kitchen, garage, many extras. Nothing down G.I., $75 mo. complete.

$150 COMPLETE
Moves you into a newly decorated home with 3 bedrooms, kitchen, living room, and nice yard. Call today for details.

2516 IOWA: 5 rooms down consists of living room, kitchen, 2 bedrooms and bath; 3 rooms up consists of living room, kitchen, bedroom and bath. Aluminum siding, gas heat, and other extras. Price only $12,500.

**FOR ACTION
Call . . .
TIP or GUS
TR 7-2133**

DUPLEX: 3 rooms and bath on each side. Ideal for a handy man. Price only $4300.

2811 ROOSEVELT: 4 room cottage and bath; asphalt insulated siding; garage; $7950.

1242 ROBIN: 2 story frame covered with roll siding; 9 rooms, 1½ bath, basement, low taxes. Price only $5900.

4116 RODE. Ranch style house located on a 100x125 lot; 4 rooms, 2 bedroom, breezeway attached garage, wall to wall carpeting. Price reduced. Call today for appointment.

727 26TH: 6 rooms and bath; asphalt insulated siding, garage, extra large lot 100 x 125: Call today for appointment.

FRANCIS AGENCY

TR 7-2133 — 1412 20th St.

Houses For Sale 1

SELLS
REINHARDT
HOMES
INSURANCE
Since 1920
1933 Edison
TR 7-0613

2752 MYRTLE AVE.: A good 2 bedroom frame on a corner location. Could be used for small business and living quarters. Immediate possession and priced at only $5450 for a quick sale.

923 - 925 IOWA AVE: Income property in Madison. An excellent investment. In perfect condition. Call us for full details.

2034 GRAND AVE.: Excellent commercial potential in this big 7 room brick. Close to downtown. Ideal for office use. Call for more information.

1612 MITCHELL AVE.: 7 room, 3 bedroom brick ranch style. 1½ baths. A spacious home for a down-to-earth price, and reasonable taxes, too.

2503 GRAND AVE.: 6 room income property. 2 three room apartments. Pays a good return on your investment. Can be used as 6 room home for your big family. Priced to sell!

2917 PALMER AVE.: Priced reduced on this cute 2 bedroom frame. Interior completely remodeled. Just like new. Birch cabinets, w/w carpeting, colored bath fixtures, etc. See it today!

3605 FRANKLIN AVE.: You'll like this big 2 bedroom frame home. Big living room with fireplace. Full size dining room. Family room. Extra large bedrooms. Attached garage. Basement. Gas heat. Excellent landscaping. Price reduced! $16,950.

PLEASANT RIDGE RD.: Attractive 2 bedroom frame home with plenty of land. Almost 2 acres. Basement. 1½ baths. Call us for details. Only $13,500.

3017 FOREST AVE.: $400 Down or No Down Payment to G.I. on this nice 3 bedroom frame. Gas heat. Aluminum storm and screens. Carport has big storage area. Fenced yard.

2442 ADAMS ST.: 9 room Income Property. 5 room apartment down. 4 room apartment up. A real good investment. Spacious rooms. Call for an appointment to see it today!

2925 DOGWOOD AVE.: $450 Down or No Down Payment to G.I. 3 bedroom frame. Basement. Fenced yard. Close to both public or parochial schools.

2817 WASHINGTON AVE.: A very attractive 5 room, 2 bedroom frame home. Basement. Gas heat. Close to schools and bus line. Priced to sell.

2425 BENTON AVE.: Immediate occupancy on this spacious 3 bedroom frame home. Kitchen, dining and living room. Basement. Garage. Only $9950.

COLLINSVILLE west end: 2 bedroom frame, paneled family room, 1½ baths, air-conditioned, carpeting, triple-track storms. $14,300. No. 4 Canna Drive, DI 4-3473. 1-1-30

4-ROOM HOUSE, basement, large kitchen, built-in cabinets, gas furnace. Reasonable. TR 6-8364. 1-2-6

BRICK HOME for sale: 5 rooms, bath, 50x150 ft. lot. 1103 Reynolds. TR 6-9332, TR 6-7453. 1-1-16

COLLINSVILLE PROPERTIES OPEN HOUSE

This Sunday, from 1 to 6:00, we will have open for your inspection, a new brick veneer home at No. 21 BELLEVUE DR. This home has wall-to-wall carpeting thru-out, complete built-in kitchen, covered patio off living room, 2 baths, 3 bedrooms, garage, natural gas heat. On corner lot. Also may be seen by appointment.

708 OSBORN — Only 2 blocks from Dorris grade school. Two carpeted bedrooms, extra room could be 3rd bedroom, nice size kitchen with plenty of cabinets. Storms and screens, full basement, 2-car garage $7,950.

331 SYCAMORE — 8 rooms, 2 baths, ample room, hot water heat, can easily be made into apartments. Located near bus line and schools, low taxes, reduced for quick sale $10,950.

No. 5 OAK DRIVE — Pleasant suburban living is yours in this clean 3-bedroom brick; large family room, birch cabinets, ample closets, aluminum storms and screens, garage, large level lot. REDUCED TO $12,900.

104 KINGSBURY COURT — Only $450 Down plus closing costs will put you in this well-kept 3-bedroom modern home with comfortable hot water heat, hardwood and plaster, full insulation, storms and screens, basement. On nicely-landscaped 65x240' lot.

1219 WAYNE — 3 bedrooms, large living room, built-in birch cabinets, hardwood and plaster, ½ bath and fireplace in walk-out basement. On one acre lot with 115' frontage.

204 S. CROWN DRIVE — 3-bedrooms and bath up, kitchen, dining room 30' living room with fireplace downstairs, ½ bath and incinerator in basement. Has lots of trees and shrubbs on nicely landscaped lot in substantial neighborhood. Only $17,900.

**HOMES — INCOME PROPERTY — LOTS
WE HAVE MANY MORE LISTINGS TO CHOOSE FROM!**

SCHUCK REALTORS

Phone. 344-7960—After 5 P.M. Call: 345-1133 or 345-1717
107 North Bluff (Route 157), Collinsville, Illinois

No Guesswork! No Hidden Costs!
YOU KNOW EXACTLY WHAT YOU GET

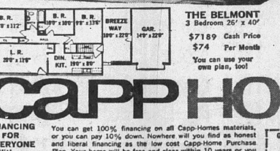

THE BELMONT
3 Bedroom 26' x 40'
$7189 Cash Price
$74 Per Month
You can use your own plan, too!

RAMBLERS — SPLIT LEVEL — TWO STORY — 1½ STORY
HOMES AS LOW AS $41 PER MONTH
Includes delivery to your building site, erection on your lot and foundation, and all finish materials for inside and out!
100'S OF PLANS TO CHOOSE FROM

YOU CAN INCLUDE AND FINANCE THE COMPLETE HEATING, PLUMBING AND ELECTRIC SYSTEMS, AND KITCHEN CABINETS, AT LOW ADDITIONAL COST!

Capp Homes

FINANCING FOR EVERYONE With or Without Money

You can get 100% financing on all Capp-Homes materials, or you can pay 10% down. Nowhere will you find as honest and liberal financing as the low cost Capp-Home Purchase Plan. Your home will be free and clear within 10 years or you can use our plan as interim financing. Fast approval of your credit. Conventional financing readily available, too.

YOUR LOCAL REPRESENTATIVE, AL WAGNER
3905 Shirley Avenue — St. Louis, Mo. — Ph: HA 7-6183

GET THE FACTS! MAIL THIS TODAY TO —
CAPP-HOMES, 4721 E. 14th St.
Des Moines 13, Ia., Dept. III-17
Send me more information!
NAME________
ADDRESS________
TOWN OR RFD______ STATE______
☐ I own a lot
☐ I don't own a lot but could get one

Houses For Sale 1

Key to lots o' livin'... **BUY A HOME — FIRST**

AND ENJOY A SOUND SECURE FUTURE!

4 FAMILY BRICK: 3 with bath each apt. Big kitchens, deep dry bsmt., oil furnaces. 2144 Cleveland.

HANDYMAN'S BARGAIN: Almost new unfinished 4 room frame cottage on 50' lot. Needs floor furnace, hot water heater, interior clean-up & paint. Only $200 down. For sale at $6200. We have key to 2623 Sheridan. Won't last long!

2827 WASHINGTON: Warm & neat, 2 B/R cottage with L/R, D/R & kitchen, bsmt. with brand new gas furnace, garage. Good school location. $8900. Inspect with us now!

WANT WARM COTTAGE WITH DEEP BSMT.? Inspect 2423 Iowa with us today. 5 nice rooms, big gas furnace, double garage. Quick move in.

2440 ADAMS: 8 room 1½ story big family house with big kitchen, deep bsmt., stok-big kitchen, deep bsmt., stok-in. $11, 950.

WANT BIG GARDEN SPOT? On 120x400 lot this warm 5 room 2 bedroom modern insulated frame with aluminum siding, breezeway & attached garage, gas furnace & utility room is ideal for your family. Taxes are cheap on Rapp road near Long Lake.

RIGHT ON LONG LAKE: 5 room modern redwood rancher with 13x20 workshop & attached garage in setting of full grown trees. On 100x150 fenced lot. Has boat dock. Low taxes. School bus at door.

ACROSS NAMEOKI SCHOOL: Small 4 room moderp brick cottage with garage, full bsmt., gas furnace. Only $8300 with $300 down FHA. Quick move in. 1607 Pontoon.

ON TERRACE LANE: Neat, clean, 5 room frame with 2 big bedrooms, 12x20 screened patio, deep, dry bsmt., spacious kitchen with plenty cabinets, four closets, storm sash, gas furnace, air-condtioner, carport, on 85' lot plus corner lot adjacent. $16,500. Quick possession and choice neighbors. See us now on this terrific value!

2504 EAST 24TH. Big 7 room 1½ story modern frame, asbestos siding, full bsmt., double garage. Hot air heat. Best for big family. $8950.

OFFICE WITH LIVING QUARTERS: 4 rooms with very modern kitchen, full deep bsmt., gas furnace, also 50' corner lot adjacent for parking. Ideal for beauty shop! Inspect 2404 E. 24th with us now!

2701 EAST 24TH: 15 x 20 frame store building with 3 apts. Partial bsmt., gas heat, 2 car garage. Reasonable taxes.

DUPLEX: 4 with bath and garage on each side. 2817 Herbert. Only $750 down.

2405 MADISON: 6 room 1½ stor. brick cottage, 1½ baths, bsmt. gas heat. Make reasonable offer.

JUDD
REAL ESTATE AND INSURANCE
2037 State — TR 7-5542

PRICE REDUCED. Modern 5 room, gas heat, basement. 2411 Adams. TR 6-4670. 1-1-27

2-BEDROOM HOME, tile bath and kitchen, disposal, gas heat, basement, aluminum storm doors and windows, awnings, 10'x20' patio, garage, fenced back yard. Close to Catholic and public school, $11,450. TR 6-1709. 1-1-16

2-BEDROOM BRICK, dining, rathskellar, attached garage, landscaped, financing available. GL 2-1169. 1-2-6

THE DEADLINE FOR CLASSIFIED ADS IS NOON SATURDAYS AND WEDNESDAYS

Classified ads are not taken by telephone since the volume is insufficient to justify the bookkeeping that would be required.

CLASSIFIED AD RATE
5 CENTS A WORD — 60c MINIMUM
$1 Extra Charge for Blind Ads

Businesses For Sale 3

SERVICE STATION, 1151 Edwardsville Rd. TR 6-9353. 3-1-16

Farms For Sale 4

10 ACRE FARM— 7 room home fenced. All tillable. Out buildings. 2 bedroom home, modern, 2 lots. Priced $4200.00. Wm. Mull, NE. 5-2194, Staunton, Ill. 4-1-23

Cars For Sale 5

1957 FORD station wagon, 4-door country sedan, very nice. TR 7-5400. 5-1-6tf

NO MONEY DOWN'
12,000 Mile Guarantee
Free Towing
TRANSMISSIONS & MOTORS Overhauled and Exchanged
TR 6-6800
BONDED
TRANSMISSION & MOTOR SERVICE
1508 MADISON (REAR)
FREE ESTIMATES
WE LOAN CARS
8 a.m. 7 p.m. Daily
Brake Work

1948 CHEVROLET Coupe. Good condition. Fair tires. 1914 Elizabeth St. TR 7-2937. 5-1-19

1954 MERCURY Monterey, Merca-Matic, radio, heater, $125. 2066-14th. 5-1-16

1956 CHEVY station wagon V-8 power glide, power brakes, w/w tires, $450. Can be seen 2209 Lynch after 5:30. 5-1-16

MADDOX MOTORS INC.
Chrysler - Plymouth Valiant
4100 Nameoki Road
Ph. GL 2-1175

1963 PLYMOUTH Sta. Wag. 6-cyl., standard transmission. 30,000 mile 4-year factory guarantee - - $1995
1961 PLYMOUTH Sta. Wag. 6-cyl., std. trans., radio, heater - - - - $1095
1959 FORD Convertible V-8. Automatic. Radio, heater. As is - $695
1959 CHRYSLER 2-dr. Hardtop Saratoga. Power steering, automatic. Extra nice - - - - - - $1150
1959 CHRYSLER Windsor 4-dr. sedan. Power steering, Automatic. Radio, heater. Sharp - - - $1095
1959 DODGE V-8 2-dr. Hardtop. Royal. Power steering. Radio, automatic. Clean - - - - - - - - - - $895
1959 PLYMOUTH 4-dr. Sedan. V-8. Automatic. Radio, heater, plastic covers. Extra nice - - - - - - - $795
1958 PLYMOUTH 4-dr. V-8. Take your pick. 3 to choose from - - - $495
1958 MERCURY 2-dr. Hardtop. Extra nice - - - - - - - $595
1956 CHEVROLET 2-dr. Hardtop. V-8. Stick in the floor. Custom interior - - - - - - - - - $495

Cars For Sale 5

1957 FORD station wagon, 4 door country sedan, very nice. TR 7-5400 or TR 6-1714. 5-1-16tf

1956 CHEVROLET, clean, good condition, 2 door. 2226 Lee Ave. (rear) 5-1-16

$LOOK EXPENSIVE?
THE 1964 BUICK LeSABRE

You bet it looks expensive but the price will fool you — Come in and Test Drive the LeSabre this week.
Ask for BOB (Scotty) THOMPSON
LOCAL SALES REPRESENTATIVE FOR
MIXON BUICK
1910 State St. East St. Louis BR 1-6644

LaRUE'S AUTO SALES
2261 MADISON AVE. TR 7-6304
USED CARS WITH MANY UNUSED MILES
Reconditioned - Guaranteed

'60 RAMBLER, 4 door, 6 cyl., auto., radio, heater w-w tires — — — — $995
'59 BUICK LeSABRE, 2 door, hard top, auto., power steering, radio, heater w-w tires — — — $1195
'58 PONTIAC CUSTOM, 4 dr., hard top, radio, heater, auto., power steering & brakes, w-w tires. Very clean one owner — — — $995
'63 CHEV., S.S., 4 speed, 327 engine, radio, heater, w-w tires — — $2595
'58 FORD, 2 door, 6 cyl., standard shift, radio, heater — — — $595
'59 CHEV. IMPALA, 4 door, auto., radio, heater, w-w tires, one owner only 31,000 miles— $1195
'63 MONZA CONVT., 4 speed transmission, radio, w-w tires — — — — $2150
'57 CHEV. BELAIR, 4 door, auto., radio, heater, w-w tires — — — — — — $695
'58 CHEV., 4 door, 8 cyl., auto., radio, heater, w-wtires — — — — — — $895
'58 PONTIAC CONVT., radio, heater, auto., power steering & brakes, w-w tires, new top — — — — — — $995
MANY MORE TO CHOOSE FROM
Floyd Fears Res., TR 7-1421
LaRue Michel TR 7-6304

Hundley Pontiac Co.
1801-05 MADISON AVE.
60 FORD 4-door - - - - - - $895
59 PONTIAC 4-door - - - - - - $1095
57 OLDS H. T. 4-door - - - - - - $595
56 PONTIAC H. T. 4-door - - - - - - $395
62 PONTIAC Bonn. H. T. 4-door - - - - - - $2695
58 PONTIAC 4-door - - - - - - $695
60 PONTIAC Station Wagon - - - $1695
63 MERCURY Marauder 6000 miles - - - - $2795
BOBBY GEORGE TR 7-1946
R. HANELINE GL 2-5155

Cars For Sale 5

'56 CHEVY V-8 standard shift, good condition, $325. NOrmandy 7-5711, Troy. 5-1-16

'53 FORD station wagon, $100. '54 Buick 2-door H.T., $135. '57 Olds 4-door, $450. '50 FORD truck, $275. 1301 Washington Ave., Madison. 5-1-16

1963 4-DOOR FALCON stick shift, one owner. Take over payments. Call TR 7-5163. 5-1-16

1962 RAMBLER American, 4-door, 6 cyl. One owner, 8000 miles. Must sell, leaving town. Reasonable, Call after 5:00, TR 7-8295. 5-1-16

Cars For Sale 5

ARE YOU Confused?
By the many ads on new cars that are meant to confuse you? Ads that only partly tell the story—promise much but give you very little? If you are so confused—FARRINGTON, the LOW-OVERHEAD dealer, can help you. OUR DEAL on a NEW DODGE CAR or TRUCK will please you, and you can depend on receiving the SERVICE you're entitled to.
Bank Financing — Honest Dealing
FARRINGTON FOR A FAIR DEAL
Your Dependable DODGE DEALER for 20 Years
1911 Madison Ave. Granite City, Ill.

JANUARY CLEARANCE!
ALL USED CARS IN STOCK MUST GO!
MAKE YOUR TRADE TODAY!
1962 Mercury Comet — Model S22. Bucket seats. Automatic - - - $1795
1962 Rambler — 1 local owner. 60-day warrantee - - $1250
1961 Rambler — Sedan. A real beauty. Local owner - - - - - $1050
1961 Chev. Impala — H. T. Full power. Air conditioned - - - - $1950
1960 Mercury — Automatic. Full power. 1 owner - - - - $1150
1963 Rambler — Sedan. Company car. Auto. Air conditioned. Save $700
1960 Rambler — American. Economy King. 1 owner - - - - $595
1960 Ford — Falcon. Clean. 1 local owner - - - - - $795
1960 Lark — Wagon. Very clean. Only - - - - - - $795
1959 Chev. Impala — Automatic. Local owner - - - - - $1050
1959 Buick — LeSabre Sedan. Automatic. - - - - - $950
1953 Jeep — 4-wheel drive. Reasonable.
1957 Ford — Sedan. Special price. Only - - - - - - $295
1956 Rambler — Wagon. Std. trans. Overhauled - - - - - $295
OVER 40 USED CARS TO CHOOSE FROM.
60-Day Warranty on all '58 and Later Ramblers.
Other Models '58 and Later, 30 Days.
NO PAYMENT 'til MARCH
BREWER MOTOR COMPANY
32 Years at 22nd and Madison

WANTED
Good Clean Used Cars
Any Make or Model
LaRUE'S AUTO SALES
2261 Madison Ave. TR 7-6304

'55 BUICK Hardtop—full power; dependable transportation. Guaranteed to go any weather. $275. TR 6-7400. 1828 Second. 5-1-16

NOTICE
TO ALL FRIENDS OF
CHARLIE PAPP

BEFORE BUYING OR SELLING YOUR NEXT CAR—CALL
CHARLIE PAPP
For Free Information About The Best Buy Available For You!
SALES MANAGER
Moody Sales Co.
1508 Madison Ave.
TR. 7-3776
Home Phone: TR. 6-8908

1 TON International dump truck, A-1 condition. '51 Ford standard shift, runs good, make offer. 2 Ford head for 292 engine valve grind. One Ford crank shaft, perfect. 2830 Victory Dr. TR 7-8378. 5-1-16

1949 FORD ½ ton pick-up truck, 48,000 original miles, looks and runs like new. 2421 Ohio. Phone TR 6-0334. 5-1-16

'51 INTERNATIONAL tandam dump truck. Trade for late model pick-up. TR 7-2559. 5-1-20

1960 OLDS 98. 1957 Cadillac. 1956 Chevrolet. GL 1-7791. 5-1-27

1959 FIAT, 1100 sedan, excellent condition, 16,000 miles, $395 cash. TR 7-4203, 1366 Norwood Dr. 5-1-16

1959 MERCURY, 4 door sedan, black, air-conditioned, power steering, power brakes, radio, heater and white walls. One owner. Very nice. A bargain at $1095.00. Days JE 5-6833 evenings after 8 p.m. GL 1-7669. 5-1-20

Trailers For Sale 6

1959 VAN DYKE, 10x40, 2-bedroom, $2300. TR 6-0653. 6-1-20

Misc. For Sale 7

FIREPLACE WOOD for sale. Brown's Nursery. Phone AT 8-9441. 7-1-20

HAM, CHOPS, BACON. A-1 grain fed hogs. Any size, 17½c lb. Will deliver to slaughter house free. Wm. Hanfelder 656-0752 or GL 2-8138. 7-1-16

TYPEWRITER rentals, late models, all types. Rental applied to purchase price. Portable typewriters, all makes, students discount. Triangle Typewriter & Supply, 1916 State. TR 7-1912. 7-8-30tf

SEWING MACHINES, new and used, easy terms, trade. Cabinets, motors, parts, also repairing, converting. Machines to rent. Reconditioned power machines. John and Marie Montgomery. 2612 E. 25th st., TR 7-2421. 7-2-6

PLYWOOD
5 Ft. x 9 Ft. x ⅝ in. Sheets
Suitable for
PING PONG TABLES
$14.95 PER SHEET
Folding Legs set $9.85
DUFFIN BROS. LUMBER CO.
1300 Madison Ave.,
TR 6-3881
— WE DELIVER —

BUILT-IN CABINETS, compare estimates, workmanship to others. Loans, free estimates. TR. 6-1027 day or night. 7-1-23

TYPEWRITER AND ADDING MACHINE rentals. Portable typewriters. Royal and Smith-Corona. Student discounts. Used desk model machines. Graham's Book Store, Niedringhaus & Delmar. 7-9-26tf

FIREPLACE WOOD, any amount. TR. 7-4425. 7-1-20

Misc. For Sale 7

STARTING ROUTE: Fire barrels sold, and dumped regular. Light hauling. Reasonable. G. Thompson, TR. 6-4873. 7-1-30

TRAILER, large flat bed. Heavy duty. TR 7-1123 7-1-20

MAHOGANY Breakfront — 57" long; 6'8" tall $90. Call TR 6-4318. 7-1-13

STUDENTS wanted for piano, guitar, accordion, organ lessons. $2 per lesson. TR 7-2539 7-1-30

LIGHT HAULING, ashpits cleaned. Fire barrels for sale. Reasonable. TR. 6-8364. 7-1-20

CARPENTER NEEDS WORK, wages or contract, 18 years experience. Loans secured. Call anytime. TR. 6-1027. 7-1-23

LUMBER FOR SALE: 2x4, 2x6, 2x10, 2x12. Any length sheathing, all kinds doors and windows. Kindling wood. Gas stove. Electric stove. Gas furnace. 'I' beams, any length. Also plumbing fixtures. 1651 Chestnut. 7-1-27

WEEKLY auto license service. Delivery every Wednesday, applications Thursday thru Tuesday, 10 to 9, Wednesday 5-9. Mr. and Mrs. Forest Wilson, 2507 Grand. Bonded and licensed by state. 7-1-30

COAL: Green Diamond 10 mesh stoker $10.50. ¾ stoker $10.50. Franklin County 10 mesh Ziegler stoker $12.50. 8x4 furnace egg $10.00. Kentucky lump $12.50. Indian block $13.50 Fireplace wood. Butch's Coal Co. TR 6-2766. 7-1-27

BAND Instruments for rent or sale. $5 per month. TR 7-2539. 7-1-30

LARRYS Cabinet — Specializing in custom built cabinets TR 6-1027. 7-2-3

DRUMS—red pearl, complete set with cyms. Brand new $170. TR 7-3475. 7-1-16

WARNER electric stamp machine, make your own rubber stamps for fun or profit, $50., plus equipment. TR 6-8344. 7-1-16

OLYMPIC TV portable, $25. Boys ice skates size 6, $5. TR 6-8344. 7-1-16

KELSEY printing press 5x8 and equipment, $50. TR 6-8344. 7-1-16

AQUARIUM, stainless steel trimmed, stand, light, all other equipment. Skates, boy's, size 9. TR 6-7511. 7-1-16

E. JONES LBR. SPECIAL SALE
½" Sheeet Rock 4x8 sheet — — — — $2.20
1x12" Kiln Dried Pine Sheating, per hundred $9.95
2x4, 8 ft. Kiln Dried — — — — 60c
Prefinished Mahogany Paneling, only — — — $5.25
12x12 Patterned Ceiling Tile, only — — 12c
¼ inch Plywood, 4x8 sheet — — — — $3.50
Fiber Glass Insulation — — sq. ft. 4c
Pre-Hung Aluminum Storm Doors — $23.95
Aluminum Siding with Backer — — sq. $30.95
4 x 8 Sheet Rock —Sheet — — — — — $1.75
6' 4"x4" Cedar Post — — — $1.20
42" Chain Link Fence, per 100 ft. — $18.95
Pure Onyx Terrazzo Tile, beautiful colors Sq. foot 80c
Pionite Table Topping — — — — 40c
1633 MINERVA
TR. 6-8944 — TR. 6-7214

NORGE automatic washer, good condition. TR 7-1065. 7-1-16

FRIGIDAIRE, good condition, reasonable. TR 7-0507 after 5 p.m. 7-1-16

TELEVISIONS, have several table models and a console to choose from, 2913 Willow. TR 7-6358. 7-1-16

USED CAR office building, 2 rooms 10x22, one room finished in knotty pine. Also 22'x23' garage building. Ritz Motor, 411 Broadway, Venice, Ill. 7-1-16tf

MAGIC CHEF stove. Reasonable. 2457 Adams. 7-1-16

NEW GAS HEATER, 2 rooms, automatic, $30. Dresser, $6. Large mirror, $2. Wardrobe, $5. Refrigerator, $15. Kitchen table, $1.25. Chairs, $1. Hot water heater, $7. Gas range, $10. Apartment electric range, $18. Bed and springs, $4. Roll-away bed, $3. Lots of miscellaneous. 945 Niedringhaus Ave. 7-1-16

MOVING out of town. Must sell 4 rooms of furniture fast. Call TR 6-5634 after 6 p.m. 7-1-23

LIVING ROOM, 2-pc. sets, $24.50. Studio couch makes bed, $12.50. Girls bike, small $10.50. Boys bike, $7.50. Gas stove, $19.50 up, apt. size. Bookcase headboard with box springs, free mattress, $39.50. Dinette, $24.50, 5-pc. Lino., 9x12, $4.79. 9-pc. oak dining room set, $39.50. 7-pc. dining room set, $39. New furniture, big discount. Dinette, 5-pc., $39.50. Bassinett with pad, $10.50. Desk, $12.50 up. Living room, 2-pc., $89. Bedroom, 2-pc., $89. We buy used furniture. See Glass Doll Trading Center. TR 6-9312, 2300 Nameoki Rd. 7-1-16

2 NEW snow tires 8:00-8:20x15, white wall, $45 pr. TR 6-8007. 2259 Delmar. 7-1-16

PAINT: Latex. Use on any wall surface. One gallon covers average room. All colors and white. $1.98 gallon. Surplus Store 19th and Niedringhaus. 7-1-30

SINGER electric portable sewing machine, sews good, $25. 2612 E. 25th. 7-1-16

THREE-PC. sectional, Early American print. New upholstery. TR 7-6885 or TR 7-2910. 7-1-16

ADMIRAL portable television set and stand $60. 8 months old. 2218 Edison between 3-8 p.m. 7-1-20

WILL trade 21" console TV for automatic record player. TR 7-1839. 7-1-16

Misc. For Sale 7

OIL, gas conversion burners. Used furnaces. Cheap. TR 7-4366. 7-2-10

LOST JOB
Had to Let Furniture Go Back
TAKE OVER PAYMENTS ON 3 ROOMS OF FURNITURE
ONLY USED 1 MONTH
No Money Down
ORIGINAL PRICE — — $1,209
Outfit consists of bookcase bed, large double dresser and chest to match. Englander box spring and innerspring mattress. 2 piece nylon foam rubber living room suite, 2 end tables and cocktail table to match, 2 table lamps; kitchen consists of table and 4 chairs, large size refrigerator with freezer across the top, gas range. Balance due $709. Pay only $5.50 a week.
Ask for Lot No. 2700
Gem Furniture Co.
Across from High School
Granite City, Ill.
Open Every Night 'Til 9 P.M.
3200 NAMEOKI ROAD

Houses For Rent 8

5 ROOMS, bath, basement, garage, electric stove, stoker furnace. 2201 Edna. TR 6-1989. 8-1-16

3 ROOMS and bath, unfurnished. 1544 5th St., Madison. 8-2-3

5-ROOM HOUSE on Long Lake, with attached garage, $78 a month. Pay own utilities. 5128 Lakeview Dr. Call TR 6-9503. 8-1-16

FOR RENT!
EDGE OF TOWN: 3 bedroom brick; bsmt., 2 car garage, air cond. $125 mo.
TINY 2 BR COTTAGE: By shopping center, 4 rooms, $65 mo.
HEART OF MADISON: Beautiful new 2 BR apt. Large tile kitchen, built-in oven & range. The Madisonian Apts.
Call COCHRANE
TR 6-1767

3-ROOM furnished house in West Granite. TR 6-7042. 8-1-16

HOUSE FOR RENT: 4 rooms and bath, unfurnished. 2608 E. 25th St. 8-1-16

4 ROOMS, bath, basement, stoker heat, $60 month. TR 6-9944, TR 7-1087. 8-1-20

6-ROOM HOUSE, unfurnished, 2 bedrooms, knotty pine sunporch, large utility room, gas furnace. TR 6-0654. 8-1-16

5-ROOM HOUSE, enclosed yard, 2-car garage. 922 Iowa. Call TR 7-5436. 8-1-20

NEW DUPLEX: Tile bath, gas heat, good location, 2 bedrooms, $85. TR 6-7486. 8-1-20

4 ROOM house. Unfurnished. 2807 Harding. TR 7-4565. 8-1-16

4 ROOM unfurnished house, carport, garage. 2827 E. 24th. See after four. $75 month. 8-1-16

NICE 3-ROOM HOUSE. TR. 7-4501. 8-1-6tf

2421 SUNBURY: 3 bedrooms, basement home, living room, kitchen. Call Francis Agency. TR 7-2133. 8-1-16

GLEN CARBON: Split-foyer, 6 rooms, ceramic bath, extra nice kitchen. Call Francis Agency. TR 7-2133. 8-1-16

2901 WILLOW: 3 bedrooms, living room, kitchen. Call Francis Agency. TR 7-2133. 8-1-16

3-BEDROOM, 6 rooms, plus basement and garage. Next to Bellemore Shopping Center. Immediate possession. TR 7-4540. 8-2-6

3 ROOMS and utility room, gas heat, newly painted, reference required, $35 month. 1941 Russell. TR 6-1291. 8-1-16

4 ROOMS and bath, gas heat. 1735 (rear) Rhodes. TR 7-5967. 8-1-27

5 ROOM DUPLEX: Electric range and oven, garbage disposal, automatic gas heat, tiled bath.
Lueders Agency, TR 7-0388.

Apts. For Rent 9

3 ROOM apt., good location good neighbors. Adults only $60 per month. 2143a Edison. TR 6-0016 before 5 P.M. 9-12-16tf

3-ROOM unfurnished apartment, gas furnace, basement, garage. 1405 Grand. 9-1-16

3 LARGE unfurnished rooms, private bath and entrance, gas furnace. GL. 1-7436. 9-1-23

4-ROOM unfurnished apartment, private bath, steam heat, all utilities furnished. Call TR 6-2988. Douglas Sheet Metal. 9-11-14tf

3 LARGE ROOMS AND bath, unfurnished. Newly decorated. Cheap. Water furnished. Front and rear entrance. Inquire 1822 State, TR. 6-8333 between 9-5 p.m. 9-12-2tf

4½-ROOM APT., unfurnished, upstairs, gas heat. 2419 Edison. TR 6-0165. 9-1-16

FOR RENT: 2-bedroom unfurnished apartments, Wilson Park Apartments, newly decorated, immediate occupancy. TR 7-0410. 9-1-6tf

3 ROOMS, bath, adults, no pets, gas heat. 2214 Madison Ave. Call TR 6-4333 to show. 9-1-30

5-ROOM APT., heat and water included, lease by the year, 2nd floor Morriss Bldg., now vacant, $50 per mo. Morriss Realty Co. TR 6-4400. 9-1-6tf

DOWNTOWN: 1 & 2 room furnished apts. with built-in kitchen, private bath, air conditioned.
TO SEE
CALL TR 7-6960

3 FURNISHED ROOMS, all utilities, private bath and entrance. 2309 Washington. 9-1-16

FURNISHED APT. 3 large rooms, bath, private entrances, no pets. 2113 Washington. 9-2-3

3 LARGE ROOMS, bath, gas heat, private, no pets. TR 7-1379. 9-1-16

3 LARGE furnished rooms: 2031 Bryan. 9-1-20

Apts. For Rent 9

3 ROOMS AND BATH, unfurnished. Range, heat and water furnished. Newly decorated. 2555a Washington. 9-1-16

5 ROOMS and bath, furnished or unfurnished. Inquire 1512 3rd St. 9-1-16

TWO ROOM FURNISHED apt., first floor, private entrance and bath, gas heat. Utilities paid. TR. 6-2706. 9-1-16

UNFURNISHED APT., 3 rooms and bath, private entrance, gas heat, convenient location. TR 7-0754 after 5:30. 9-1-20

FURNISHED APTS., bath, heat. Venice. GL 2-1327. 9-1-16

FURNISHED 2 rooms. 2905 Iowa, Private, gas heat. Adults. TR 6-4454. 9-1-13

6 ROOMS unfurnished, built-in cabinets, hardwood floors, gas heat. GL 2-5321. 9-1-23

3 ROOM furnished apt., modern. Adults only. 1930 Cleveland. 9-1-16

FURNISHED APT., 201 Madison Ave. TR. 6-9332. 9-1-16

APARTMENT— 2 room efficiency. Inquire at 1206 Niedringhaus. 9-1-20

TWO ROOM EFFICIENCY. Private bath and entrances. Completely furnished. Gas heat. 2805 Herbert, TR. 6-0391. 9-1-16

$50 MONTHLY
2009 MISSOURI AVE. Large modern main floor downstairs 3 room apartment in new permastone building, private front and rear entrances, nice yard, just redecorated. Call: TR. 7-5496 or Apply 2011a Missouri Ave., Mr. Williams.

3 ROOMS, bath, unfurnished, upstairs, gas heater, $30 month. 2012a E. 20th. TR 6-3405 or TR 7-2352. 9-1-30

FURNISHED APARTMENT, 2 rooms and bath, completely private. All utilities furnished. 2908 Oregon, TR. 6-5447 9-1-16

2 ROOM furnished apt., suitable for teacher or single lady. 2134 State. 9-1-16

3 FURNISHED rooms, tile bath, 5 closets, 2 walk-ins. Private entrance. TR 7-0670. 9-1-16

YOUNG lady wants working girl to share lovely 4 room apt. Only $9.00 per week. Call TR 7-3717. 9-1-16

3-LARGE rooms & bath unfurnished, garage, 1 child accepted. 2102 Nevada. TR 7-2229. 9-1-16

NEW 2 bedroom apt., with kitchen & dining area. TR 6-5261. 9-1-20

3 ROOM furnished apt., everything furnished. 1425-3rd St., Madison. TR 7-6256. 9-1-20

4 ROOMS, bath, heat, sunporch, furnished. Includes water. Call after 5, TR 7-2833. 9-1-23

3 ROOMS, furnished, with bath. $12 week. Inquire 920 McCambridge. GL 2-3378. 9-1-16

3 FURNISHED rooms, modern, see at 1544-7th, Madison. 9-1-16

5 ROOM unfurnished, all modern apt., gas furnace. TR 7-2137. 9-1-20

TWO COMPLETELY furnished rooms, gas space heater, sink. Clean as a hounds tooth. Call Hulsey, 1308 18th, TR 7-4908. 9-1-16

2-ROOM furnished apartment. Utilities paid. 1708 Cleveland. 9-1-16

2 HOUSEKEEPING rooms, 2nd floor front; heat, gas, electric furnished, $10 week. 945 Niedringhaus. 9-1-16

ONE ROOM furnished, kitchenette and a sleeping room. TR 6-3951. 1911 Grand. 9-1-16

4 ROOMS, modern, ground floor, 2105 Delmar. 2 large rooms furnished. 1512-5th St, Madison. 9-1-16

Rooms For Rent 10

CLEAN sleeping rooms for men. 1513 Second Street, Madison. Phone TR 6-6218. 10-7-12tf

SLEEPING ROOMS: 1304a Niedringhaus. Across from Post Office. 10-10-25tf

SLEEPING ROOMS. Clean, modern, warm, convenient. 2131 Grand. 10-1-23

SLEEPING room, clean, pleasant, warm, for gentleman. 2438 Cleveland. Nice location. 10-1-23

SLEEPING ROOM, clean, warm, good location, quiet, men only. 2258 Edison. 10-1-23

SLEEPING ROOM, private entrance. 1926 Benton. TR 6-4350, TR 6-0334. 10-1-16

SLEEPING rooms, private, clean, comfortable, prefer younger men with good habits. 2138 Iowa. TR 7-0613 or DI 4-6186. 10-1-20

Bus. For Rent 11

2 OR 3 ROOMS, all utilities. Dr. S. F. Maer. TR 7-6018. 11-12-5tf

SPACE FOR RENT —
PLAZA SHOPPING CENTER
800 sq. ft. or 2800 sq. ft.
GITCHOFF AGENCY
1927 Edison
TR 7-2006 — GL 2-3119

1, 2 OR 3 STORES, 15x50 each, modern front, parking lot. Reasonable rent. Gas heaters. 2012 E. 20th St. TR 6-3405 or TR 7-2352. 11-1-30

FOR LEASE: Office space, 3 big beautiful rooms plus storage room, 19th and State, over Cliff's Grill, see Cliff. 11-1-16

Trailers For Rent 13

ONE bedroom trailer, $65 month plus utilities. TR 6-1993. 13-1-20

Misc. For Rent 14

TRAILER LOT for rent. 2401 Ohio, all ready for the hook-up. TR 6-0334. 14-1-16

TRAILER SPACES for rent. TR 6-9312, 2300 Nameoki Rd. 14-1-16

Help Wanted 17

ACCOUNTANT, engineers, mechanics, manager trainees, sales, stenographers, typist, dictaphone, others to $650 month. American Employment Service, 1715 State St. 17-1-27

Mathews CHEVROLET
1511 NIEDRINGHAUS GRANITE CITY, ILL. TEL: GL 1-7913
CHECK MATHEWS

COME TO MATHEWS Chevrolet FOR A TUNE UP
Looking for extra-good service? Get MATHEWS CHEVROLET'S MOTOR TUNEUP SPECIAL, only $10.95 6 cyl., $12.95 8 cyl., plus parts now through Jan. 23! Come in and look over the great OK USED CAR values on the lot now! You can depend on the OK car that's guaranteed by MATHEWS CHEVROLET!
1963 Corvair $1795.00
1963 Chevrolet Air Cond. $2795.00
1963 Chevrolet Impala $2695.00
1963 Chevrolet Convert. $2695.00
1963 Chevy II Hard Top $2095.00
1963 Chevrolet 400, H.T. $2595.00
1963 Chevrolet Impala $2495.00
1963 Monza $1995.00
1963 Chevrolet Wagon $2195.00
1962 Pontiac Bonneville $2495.00
1962 Rambler $1395.00
1962 Chevrolet Impala $1995.00

THE DEADLINE FOR CLASSIFIED ADS
IS NOON SATURDAYS AND WEDNESDAYS

Classified ads are not taken by telephone since the volume is insufficient to justify the bookkeeping that would be required.

CLASSIFIED AD RATE
5 CENTS A WORD — 60c MINIMUM
$1 Extra Charge for Blind Ads

Help Wanted 17

IBM
Key Punch Operator
NCR Bookkeeping Machines
Complete Training
For Men and Women
in High Paying Jobs
in Automation
(AS SEEN ON TV)
Free Placement Service
Air Conditioned Classrooms
1-Day Free Trial
Write, Call or Visit
ST. LOUIS SCHOOL OF AUTOMATION
— TWO LOCATIONS —
6427 Hampton
508 N. Grand
CALL COLLECT
OL 2-5454

MAN OR WOMAN
Needed in this area — two representatives for the World Book Encyclopedia complete educational plan. Guaranteed income; excellent chance for advancement. Call Delores Roberts — TR. 6-0741.

Employment Wtd. 20

FAMILY WASHING and ironing; shirts our specialty. Small rugs, drapes and curtains. We pick-up and deliver. TR 6-6535. 20-1-16

WILL care for children in your home, experienced, references. Call 6-9 P.M. TR 7-0986. 20-1-16

DRESSMAKING & alterations, pick-up and delivery. Mrs. Lilly. GL 2-4187. 20-1-16

IRONINGS WANTED, $3.50 a basket. TR 7-6064. 20-1-20

REGISTERED NURSE seeking full or part-time employment. Call TR 7-5317 between 8 a.m.-2 p.m. 20-1-16

Misc. Wanted 25

WANTED: Your Kodak developing. 24-hour service. Graham's Book Store. 25-4-18tf

WANTED: Used furniture. Any amount. Granite City Furniture Exchange, 1815 Edison. TR 7-5882. 25-7-23tf

COINS—Bought, sell, trade, appraised. Bellinger. 1240 Madison Ave. TR 6-6028. 25-10-24tf

GUNS WANTED: All types — ready cash! Buy - Sell - Trade. Lee's Gun Exchange, 1837 State. TR 6-9247. 25-12-19tf

WANTED TO BUY: Good used clothing of all kinds. 1815 Edison. TR 7-5882. 25-1-9tf

Business Cards 28

FLOSSIE LeMaster Dance Studio, toe, ballet, acrobatic, tap, starting age 3. Starting ballroom classes, age 9 and up. Have fun! Join now! TR 6-1518. 28-2-10

AGENT WANTED!
MFA Mutual Insurance Companies have an opening for a man between the ages of 25 and 50, married, with a high school education. Who is interested in an opportunity to better himself and family.
Applications for full or part-time will be considered. If you want to represent a growing multi-line insurance company selling AUTO, FIRE, HOMEOWNERS, LIABILITY and LIFE INSURANCE, with TV advertising for the agent:
M·F·A INSURANCE
Write for additional information
Robert E. Smith
District Sales Manager
P. O. Box 206, Carlyle, Ill.
Phone 594-2016

Male Help Wanted 18

MAN WANTED, age 25-35, with furniture experience. High school education. Call GL 2-5187 after 6 p.m. 18-11-14tf

NEWSBOYS WANTED: Apply in person at Granite City News Co., 1414 Nineteenth St., or call TR 6-6050. 18-5-13tf

JOB, attention young men 16-21, full time employment, no lay offs, good experience, good money. Apply 706 Chestnut, St. Louis, Mo. Room 301, 9 A.M. Tuesday. 18-1-16

Female Help Wtd. 19

TUPPERWARES HOME PARTIES has opening for four demonstrators — two part-time; two full-time. Earn $50 to $100 per week commission. Car necessary; free training. Call TR 7-3859 for interview. 19-1-16

LADIES: Need a gratifying money-making outside interest in your spare time? Call 344-0141 for particulars. 19-1-30

WHITE lady baby sitter, to live in, private room and board, plus salary, weekends off. Phone TR 7-1620 after 5:30 p.m. 19-1-20

Employment Wtd. 20

IRONINGS done in my home. TR 6-5251. 20-1-16

IRONINGS wanted, $4 a bushel. 2419 Dewey Ave. TR 7-4868. 20-1-16

LIGHT HAULING, ashes, trash barrels, and trash barrels for sale. Archie Pulley. TR 6-6933. 20-2-3

LIGHT HAULING, trash barrels emptied, basements cleaned. TR 7-6539. 20-1-23

WE BUILD garages, carports, room additions, houses, porches. We also install siding, roofs, storm windows, doors. Floor, ceiling, wall tile. General repair work, no job too small. Call TR 7-1995. 20-2-10

PLASTER PATCHING, free estimates, no matter how small. TR 6-0499. 20-1-27

PLASTER PATCHING: No matter how small. E. J. Gordon. Free estimate. TR. 6-1270. 20-1-30

DAYTIME CHILD CARE desired by housewife with one child Call Mrs. Nichols, TR. 6-2853. 20-1-16

SEPTIC SYSTEM INSTALLED, basement dug. Dirt, rock. Ted Kuberski, TR. 7-2559. 20-1-30

SEWING WANTED, dresses made by pattern, all kinds alterations. TR 7-0325. 20-2-3

LIGHT HAULING, ash pits and barrels emptied. Prompt service. TR 7-1225. 20-2-3

IRONINGS WANTED: 2240-13th. TR 6-3904. 20-1-16

WALLS cleaned, painted walls & wallpaper. Upholstering kitchen chairs. TR 6-3685. GL 1-9653. 20-1-16

Business Cards 28

Beef Quarters Dressed Hogs
Government Inspected
FILL YOUR FREEZER NOW!
HICKORY SMOKED HAMS and BACON
Troy Frozen Foods
TROY, ILL.
CALL NO. 7-2241

WANTED
YOUR WATCH REPAIRING
SUPERIOR SERVICE
Hudson's JEWELRY
19th & State Granite City
and
BELLEMORE VILLAGE
Granite City, Ill.

PAINTING and decorating: Dry wall taping and paper removing. Anthony Doneff. TR 7-0649. 28-1-16

NOW OPEN
TRI-CITY
SPEED SHOP
And AUTO REPAIR
1420 SECOND STREET
Between Madison avenue and State street
PROPRIETORS:
Wib Spalding, Tom Murray
Open 6 p.m. to 9 p.m.
All Day Saturday
TR 7-8049

BEFORE YOU BUY GIVE PERDUE A TRY
910 Madison Ave., Madison
One Stop Furniture and Appliance Headquarters

SCANTLING APPLIANCES, repairs, irons, toasters, roasters, lamps, electric clocks, etc. 2656 Lincoln. 28-1-16

PATTIE'S BEAUTY SHOP
NEW NUMBER —
TR 6-4261
Patsy Walton & Sue Turner, Operators

Business Cards 28

BOTTLED GAS
No rental or deposit.
Large 2-bottle installation with automatic changeover for cooking, water heating and clothes drying.
THOMPSON'S GAS CO.
ADams 3-6541

LOVELY LADY Beauty Salon, 2601 Edwards St., phone TR 6-8666. Oil permanents $4.00, $5.00, $6.50, $7.50, $10. Expert hair styling, tinting, facials manicuring. Shampoo and set $1.25. Minnie Fletcher, Hilda Sickbert. 28-2-3

Modern Upholstery
1423 23rd St. TR 7-8392
FREE ESTIMATE AND PICK-UP & DELIVERY
If No Answer Call TR 7-8155

- AUTO LOANS
- APPLIANCE FINANCING
- FHA HOME IMPROVEMENT
- PERSONAL

G. C. Trust & Savings Bank
TR. 6-1212

TOWNSEND T.V.
Television Sales-Service
T.V. Service
Nightly to 7 p.m.
SERVICE CALLS MADE WITHIN THE HOUR
TR 7-2564
ONE DAY SERVICE
All Work Guaranteed 90 Days

WANTED
YOUR
Television Repairs
Radio (Home & Auto) Repairs
Stereo & Hi-Fi Repairs
--- PROMPT EFFICIENT ---
-- GUARANTEED WORK --
WE SERVICE ALL MAKES
SAVE! SAVE! SAVE!
at AL'S TV & RADIO
Your ZENITH DEALER
SALES & SERVICE
Open Late Mon. thru Fri.
2721 Madison Ave.
TR 6-4580

SEWING AND ALTERATIONS: Lucy Burnett, 2507 Grand; basement apt. GL. 2-7192. 28-2-6

SAND, GRAVEL, Rock, Cinders, Coal and Dirt. Also yard leveling. General hauling. J. W. Brimm, TR. 7-2571. 28-2-6

BRAD'S TERMITE AND PEST CONTROL
Only One Dollar Per Room
eliminates roaches, spiders, water bugs, silver fish, ants and other household pests.
All Work Guaranteed
Call: TR. 7-8766
Business Establishments Estimated Free

FURNITURE UPHOLSTERING and repairing, cushions refilled, overstuffed furniture a specialty. Bolliger Upholstering. 1508 Pontoon. TR 6-8919. 28-10-11tf

BARRETT'S TREE SERVICE, topping and removing. Free estimates. Experienced. TR 6-1874, TR 6-5760, DI 4-5583. 28-1-16

USED SEWING MACHINE SALE

1 Electric Portable	$19.50
1 Singer Console	$19.50
1 Electric Dressmaker Deluxe	$39.50
1 Kenmore Auto. Zig-Zag Portable	$89.50
1 Singer Round Bobbin Portable	$69.50
1 Singer Featherweight	$99.50
1 Round Bobbin Portable	$9.95
1 New Home Desk Model	$39.50

THE SINGER CO.
TR. 6-0151 1235 Nineteenth St.

Automatic Washer and Appl. Service
We are now open for business at our new location 1509 23rd St. At Madison Ave. We have a complete line of Speed Queen Washers & Dryers. We also stock parts for all Makes & Models. Guaranteed Service on all appliances. We are still renting Washers -- & cheap too. If you have Problems come in or call TR. 6-3943, we will be glad to serve you.
1509 23rd St. at Madison Ave.
TR. 6-3943

FREE 3000 TV STAMPS
LENNOX 24-HOUR SERVICE ALL MAKE FURNACES
NEW And USED FURNACES
36 MONTHS TO PAY -- NO MONEY DOWN
BUSCH HEATING AND AIR CONDITIONING
906 Niedringhaus TR. 7-4366
3000 FREE TV STAMPS — CALL OFFER LIMITED

Business Cards 28

PRIVATE detective, licensed, bonded. Downstate Investigation Service. Edwardsville, AT 8-9155. 28-10-21tf

WATERPROOFING, basements, walks, foundations. All home repairs. UP 5-3378. 28-1-20

RUGS, carpeting, upholstery cleaned and dried same day. Durashield soil-retardant free during month of February. Duraclean Home and Business Service. TR 7-4057. 28-2-10

REMODELING, garages, porches, small or big, plumbing, sewers and cesspools. UP 5-3378. 28-1-20

Lost and Found 29

$50 REWARD OFFERED for information leading to the recovery of the 1958 Lincoln motor stolen from Gerald Swiatek, at 2100 Lincoln. Call TR. 7-3592. 29-1-16

LOST: White gold watch. Reward. Call TR 7-4217 after 5. 29-1-16

Notices 30

ANNUAL MEETING: In accordance with its By-laws the Granite City Masonic Temple Association will hold its Annual Meeting, Monday, January 20, 1964 at the Granite City Masonic Temple, 20th & Cleveland, Granite City, Ill. at 7:30 P.M. Election of one director and the transaction of other business properly presented will take place.
John Hamm, Pres.
Homer A. Huber, Secy.
30-1-16

NOTICE! Will the party who bought a red dachshund from Delmar Kircher please call collect, AT 8-9201, Glen Carbon. 30-1-20

I WILL NOT be responsible for debts contracted by anyone other than myself on or after this date, Jan. 16, 1964. Charles L. Wise, 3160 Davis. 30-1-16

Coming Events 31

PILLOW CASE SOCIAL: Saturday, Jan. 18th, 8 p.m., 21st and Washington, Ladies Auxiliary, V.F.W. Post 1300. 31-1-16

FISH FRY: American Legion, Venice, every Friday, 2:30 to 9 p.m. Fish sandwich, slaw, hot pepper and onion. 40c per plate includes tax. 31-1-16

REGULAR GBU MEETING at Odd Fellows Hall, 20th and Grand, Saturday, Jan. 18, 8 p.m. Installation of officers. 31-1-16

Card of Thanks 32

We wish to thank our neighbors and friends for their abundant kindness, the beautiful floral pieces, and all other expressions of sympathy shown to us during the loss of our father, step-father and husband I. W. CURTIS. A special thanks to the Rev. Kenneth Brand, Rev. C. M. O'Guin, the pallbearers and the Ladies from the 22nd Street Baptist Church & Bethel Chapel Church for the food they served and Sedlack Funeral Home.
THE I. W. CURTIS FAMILY
32-1-16

In Memoriam 33

In loving memory of MATT SMOCK, Jan. 16, 1956:
In our home he is fondly remembered,
Sweet memories cling to his name;
Those who loved him in life sincerely
Still love him in death just the same.
Sadly missed by—
WIFE and CHILDREN
33-1-16

In loving memory of NICK (BILYK) BILLICK:
One year ago today
Since you passed away
A memory sad and true
Of those who think of you.
SONS AND DAUGHTER
33-1-16

use the WANT ADS

ANTHROPOLOGY STUDY of Indian bones uncovered at Pere Marquette State Park. They are being examined by Southwestern Illinois University faculty members and students. Left to right are Dr. Ernest L. Schusky, assistant professor in anthropology; Dr. Stanley B. Kimball, assistant professor in history; and students Virginia Thomson, Alton, and William Gushleff, 1725 Fourth street, Madison.
Southern Illinois University Photo

Legal Notices 34

ORDINANCE No. 2101

AN ORDINANCE ESTABLISHING TRAFFIC CONTROLS AND PROVIDING FOR THE VIOLATION THEREOF.

BE IT ORDAINED BY THE CITY COUNCIL OF THE CITY OF GRANITE CITY, ILLINOIS:

SECTION 1: It is hereby declared that a "No Parking Zone" is hereby created on the South side of Benton Street from a point beginning of the East right of way line of the alley between Indiana Avenue and Oregon Avenue to the West right of way of th alley between Oregon Avenue and Yale Drive.

SECTION 2: The Superintendent of Streets is hereby authorized and directed to post appropriate signs along and upon the said street for the purpose of enforcing this Ordinance.

SECTION 3: Any person, firm, corporation, servant, agent or employee thereof who violates any of the terms or provisions of this Ordinance shall, upon conviction, pay a minimum sum of One ($1.00) Dollar, and a maximum sum of Twenty-five ($25.00) Dollars, for each offense.

SECTION 4: All ordinances in conflict herewith are hereby repealed.

SECTION 5: This Ordinance shall be in full force and effect from and after its passage; approval and publication as provided by law.

PASSED by the City Council of the City of Granite City, Illinois, this 6th day of January, A. D. 1964.

APPROVED by the Mayor of the City of Granite City, Illinois, this 10th day of January, A. D. 1964.

LEONARD R. DAVIS
Mayor

Attest:
A. L. STEVENS
City Clerk
34-1-16

INVITATION FOR BIDS

The Madison County Housing Authority will receive bids for the Replacement of Water Services to Existing Buildings at Project Ill. 15-7, located in Venice, Illinois, until 2:00 P.M., C.S.T., on the 11th day of February, 1964, at the office of the Housing Authority, Market and Washington Streets, Madison, Illinois, at which time and place, if two or more bids are received for each item of work. all bids will be publicly opened and read aloud.

Forms and contract documents will be on file at the office of the Housing Authority, Market and Washington Streets, Madison, Illinois, and at the office of Jos. W. Goldenberg & Associates, 331 North 8th Street, East St. Louis, on January 20, 1964. Copies may be obtained by depositing $25.00 with the Housing Authority for each set of documents. Such deposits will be refunded when documents are returned in good condition within ten (10) days after bid opening.

A bid guaranty and performance bond as stipulated in the Form of Bid required. No less than the minimum salaries and wages as set forth in the Specifications must be paid on this work.

The bidder shall not include any Illinois Retailer's use tax to his bid. Exemption certificates for these taxes will be furnished by the Local Authority.

The Madison County Housing Authority reserves the right to reject any or all bids and to waive any informalities in the bidding, and if only one bid is received for any item to return it unopened to the bidder.

No bid shall be withdrawn for a period of forty-five (45) days subsequent to the opening of bids.

Madison County Housing Authority
By: D. F. BRANER,
Executive Director.
34-1-16-20-23

ORDINANCE No. 2102

AN ORDINANCE ESTABLISHING TRAFFIC CONTROLS AND PROVIDING FOR THE VIOLATION THEREOF.

BE IT ORDAINED BY THE CITY COUNCIL OF THE CITY OF GRANITE CITY, ILLINOIS:

SECTION 1: It is hereby declared that a "No Parking Zone" is hereby created on the West side of Iowa Street between 23rd and 24th Street.

SECTION 2: The Superintendent of Streets is hereby authorized and directed to post appropriate signs along and upon the said street for the purpose of enforcing this Ordinance.

SECTION 3: Any person, firm, corporation, servant, agent or employee thereof who violates any of the terms or provisions of this Ordinance shall, upon conviction, pay a minimum sum of One ($1.00) Dollar, and a maximum sum of Twenty-five ($25.00) Dollars, for each offense.

SECTION 4: All ordinances in conflict herewith are hereby repealed.

SECTION 5: This Ordinance shall be in full force and effect from and after its passage, approval and publication as provided by law.

PASSED by the City Council of the City of Granite City, Illinois, this 6th day of January, A. D. 1964.

APPROVED by the Mayor of the City of Granite City, Illinois, this 10th day of January, A. D. 1964.

LEONARD R. DAVIS
Mayor

Attest:
A. L. STEVENS
City Clerk
34-1-16

ORDINANCE No. 2103

An Ordinance Providing for the Establishment of a Minimum Code of Standards for the Installation of Warm Air Heating Systems and Equipment Installed Within and Upon Public and Private Buildings.

Be it ordained by the City Council of the City of Granite City, Illinois, as follows:

SECTION 1.

There is hereby adopted by the City Council of the City of Granite City, Illinois, for the purpose of establishing rules and regulations for the fixtures, materials, design and installation methods of Warm Air Heating systems and equipment, that certain Warm Air Heating Code, together with its supplement, known as, the, "Warm Air Heating Code of the City of East St. Louis, Illinois," being particularly the December 13, 1955 edition thereof as adopted by the City Council of the City of East St. Louis, Illinois, copies of which are on file with the City Clerk of the City of Granite City, and the same are adopted and incorporated as if fully set out at length herein, and from the date on which this ordinance shall take effect the provisions thereof shall be controlling in the construction and altertion of all buildings and other structures therein contained within the corporate limits of the City of Granite City, Illinois.

SECTION 2.

Wherever the word, "municipality," is used in said code, it shall be deemed to mean the City of Granite City, Illinois; whenever the term, "Corporation Counsel," is used in said code, it shall be held to mean the Attorney for the City of Granite City, Illinois.

SECTION 3.

Nothing in this ordinance or in the code hereby adopted shall be construed to affect any suit or proceeding now pending in any Court, or any rights ecquired, or liability incurred, nor any cause or causes of action accrued or existing, under any act or ordinance repealed hereby. Nor shall any right or remedy of any character be lost, impaired or affected by this ordinance.

SECTION 4.

The invalidity of any section of this ordinance or of the code hereby adopted shall not invalidate other sections or provisions thereof.

SECTION 5.

Ordinances or parts therof in force at the time this ordinance shall take effect and inconsistent herewith, are hereby repealed.

SECTION 6.

Any person who shall violate any provision of this ordinance, or any provision of any rule or regulation adopted by the Inspector of Warm Air Heating pursuant to authority granted by this ordinance, shall upon conviction be punished by a fine of not less than $500.00 nor more than $1,000.00 for the first offense, and for the second and each subsequent offense not less than $1,000.00 nor more than $5,000.00, and each day's failure to comply with any such provision shall constitute a separate violation.

SECTION 7.

This ordinance shall take effect from and after its approval, passage and publication as provided by law.

PASSED by the City Council of the City of Granite City this 6th day of January, A. D. 1964.

APPROVED by the Mayor of the City of Granite City this 10th day of January, A.D. 1964.

LEONARD R. DAVIS,
Mayor.

(SEAL)
Attest:
A. L. STEVENS,
City Clerk. 34-1-16

PUBLIC NOTICE

STATE OF ILLINOIS)
) SS.
COUNTY OF MADISON)

APPLICATION UNDER THE ILLINOIS MOTOR CARRIER OF PROPERTY ACT

Before the Illinois Commerce Commission
Docket No. 23340MC Sub 1

To Whom It May Concern:
The undersigned applicant hereby gives notice to the public that LEO KAMADULSKI has filed with the Illinois Commerce Commission, under and by virtue of The Illinois Motor Carrier of Property Act, as amended, an application for a Permit as a Contract Carrier to transport the following commodities for the following types of shipper and within the following described territory or routes, under written, bilateral contracts:
Commodities: Slag, rock, sand, gravel, dirt, asphalt, lumber and equipment.
Types of shipper: Contractors, carriers.
Territory or routes: in and about Madison and St. Clair Counties as particular contracts may require.
Applicant now holds no other authority to operate as a motor carrier of property.
The initial hearing on the application will be held at 10:30 o'clock A.M. in the offices of the Illinois Commerce Commission at 400 S. Spring St., Springfield, Illinois, on the 30th day of January, 1964.
Any further information relative to the application may be obtained by writing the Illinois Commerce Commission, Motor Carrier of Property Division, Second Floor, New State Office Building, Springfield, Illinois.
DATED this 14th day of January A.D., 1964.
Applicant's Attorney and Address:
Lueders & Robertson
1939 Delmar Avenue
Granite City, Illinois
Applicant's Name and Address:
Leo Kamadulski
2701 Swan Drive
Granite City, Illinois
Principal place of business of applicant in Illinois will be: 2701 Swan Drive, Granite City, Illinois.
34-1-16

Bones Found In Park Used In SWIU Classes

Indian bones, uncovered at Pere Marquette State Park near Grafton, are being used in anthropology classes taught by Dr. Ernest L. Schusky at Southwestern Illinois University.

The skeletons, brought to the attention of another faculty member, Dr. Stanley B. Kimball, by Park Supt. Homer Studebaker, were uncovered by the blade of an earth-moving vehicle near an area of the park known as Twin Shelters mound.

Kimball acquired them for SWIU and presented them to Schusky for use in his anthropology classes. Schusky estimates the skeletons — one of adult male and the other a child — to be about 200 years old. They are fairly well preserved, he said.

Although the find has little historical significance and is not the first in Pere Marquette State Park, Schusky said it will provide some interest to students studying man's cultural development in this area.

Draft Board Asking Five To Contact It

The Selective Service board in Edwardsville is asking that Richard H. Daughty, James L. Davidson, Clarence L. Barnhart, Michael R. Brimm and Charles A. Borney contact the board immediately.

This can be done by telephone or in person, Monday through Friday, it was announced.

Car Stalls, Struck

Stalling as it turned into the American Steel Foundries parking lot, a car driven by Lloyd Bingel, 2916 Roosevelt avenue, was struck in the left rear by an auto driven by Larry L. Withers, 2013a Bryan avenue, at 6:20 a.m. Tuesday at 1000 Niedringhaus avenue. The right front of the Withers' car was damaged.

School Stop Accident

A car driven by Vancil R. Weiss, 2610 Jerden avenue, was struck at the left rear fender by a station wagon operated by Ella R. Miller, 137 Troeckler lane, as her car skidded on slick pavement as both vehicles came to a stop for a school crossing guard on Madison avenue at 22nd street at 3:25 p.m. Tuesday. The right front fender of the station wagon was damaged.

State of Illinois,)
)ss.
County of Madison)

IN THE CIRCUIT COURT
For the Third Judicial Circuit of Illinois
MADISON COUNTY, ILLINOIS

Public notice is hereby given that, on February 25, 1964, being one of the return days in the Circuit Court of Madison County, I will file my petition in said Court praying for the change of my name from Minnie Josephine Lincoln to that of Katherine Josephine Lincoln, pursuant to the statute in such case made and provided.

Dated at Collinsville, Illinois, January 6, 1964.
Minnie Josephine Lincoln
34-1-9-16-23

use the WANT ADS

Documents Needed To Obtain Social Security Listed

Ralph Brasher, district manager of social security, is asking Quad-Cityans, "Are you planning to retire soon? If so, do you know what documents will be needed when you apply?

"Don't depend on your neighbor's recollection of what he was asked for—his situation may not apply to you," he urged.

"Resolve today to prepare for your eventual retirement and inquire before you retire. Generally, you will need the following:

"1. Proof of your age.

"2. Evidence of earnings—if you work for wages, your W-2, withholding tax statement, for the year before you apply; if you have your own business, a copy of your complete federal income tax return for the past year and the canceled check showing payment of the social security tax will be needed.

"3. If your wife is applying at the same time, she will need proof of her age.

"Plan to make application at least 60 days before your actual retirement. If you have any doubts about getting the proofs you will need, your social security representative can help you resolve these well ahead of the time your first check is due."

SIU Preparing To Give Annual Editor Award

Some courageous weekly newspaper editor in the U.S. this summer will receive the Lovejoy Award for Courage in Journalism, which honors an Illinois editor of more than a century ago, Elijah Parish Lovejoy.

Lovejoy lost his life in the struggle over human slavery prior to the Civil War. Death came while he was defending his third printing press—two had been destroyed previously—from an angry mob of anti-abolitionists in 1837 at Alton.

The Southern Illinois University department of journalism annually selects a winner from a list of nominations of weekly editors who showed acts of courage during the past calendar year. Last year's winner was W. Penn Jones of the Midlothian, Tex., Mirror. Announcement of the winner will be made in the week of July 13 during the annual International Conference of Weekly Newspaper Editors. Deadline for nominations is March 31.

To honor the martyr to freedom of the press, the new library to be constructed on the local Southwestern Illinois University campus has been named Lovejoy Memorial Library.

Pfc. Griggs In Army Missile Shoot Practice

Army Pfc. Wesley Griggs, son of Mrs. Maggie Griggs, 1030 Douglas street, Venice, and his unit, Battery A of the Third Artillery's Eighth Missile Battalion, has completed a practice missile shoot on Okinawa.

The annual practice shoot allows the unit to maintain its practical proficiency in use of its weapons, which are employed in the defense of Okinawa. The missiles were aimed at pilotless drone aircraft flying far out at sea.

The 19-year-old soldier, a launcher crewman in the battery, entered the Army in November 1962 and completed basic training at Fort Leonard Wood, Mo. He was graduated from Madison high school in 1962.

$50 Garage Fire

Trash burning in a barrel ignited the rear of a garage owned by Donald Goldschmidt, 2525 Delmar avenue, at 2:30 p.m. Monday, causing damage estimated at $50. Firemen from the main station were on the scene for half an hour.

YMCA Offers Tours For Adults Through Year

The YMCA is offering tours for men and women through World Y Tours of New York.

The first on the schedule is a tour of the Holy Land at Eastertime, plus Europe and the Middle East, from March 15 to April 15. An industrial managers seminar is set for April 4-24 in Switzerland and Germany.

Europe in the summer lists two periods, July 14-Aug. 6 and Aug. 17-25, including young adult conferences. Around-the-world tours to include visits to Olympic games are scheduled for Oct. 5-Nov. 18 and Oct. 5-Nov. 8.

Truck Hits Parked Car

An auto owned by Royden F. Watson, 2410 Benton street, was struck by a tractor-trailer truck driven by John W. Lighthart, 39, of Kankakee, while it was parked Monday at 1245 Niedringhaus avenue. The left rear fender of the car and the right rear wheel of the truck were damaged.

Course In Real Estate Brokerage, Management

A course in real estate brokerage and management will be offered by the University of Illinois Division of University Extension at East St. Louis high school starting Monday, Jan. 20. The class will meet for eight weekly sessions beginning at 7 p.m.

The course carries no university credit but counts for 24 of the 96 credit hours needed, in lieu of experience, to be eligible to take the Illinois Real Estate Brokers License Examination. The fee is $22 per person, payable at the first class meeting, at which time registration will be held.

Ernest M. Potts, a member of the University of Illinois Extension Faculty and of the American Institute of Real Estate Appraisers, will be the instructor. Additional information about the course may be obtained from Fred W. Steuernagel, field representative, University of Illinois, 212 Goldman Building, East St. Louis.

—TRY A CLASSIFIED AD—

Driver Leaves Accident

A station wagon driven by Benny James Hildebrand, 17, of 3408 Kirkpatrick Homes, and a car operated by a Springfield, Mo., man collided at 10:45 p.m. Monday on West Pontoon road. County sheriff's deputies who investigated said the Missouri car was driving on the wrong side of the road and the motorist left the scene, running on a flat tire. There were no arrests.

Man Burned As Gas In Furnace Explodes

John Haynes, 40, of 3251 Westchester drive, suffered first-degree burns to his face and second-degree burns to his right hand and wrist Monday when a furnace which he was adjusting exploded. Gas left in a pipe flashed back upon him, it was explained.

He was taken to St. Elizabeth Hospital, where he was treated and released.

$1500 Ford Foundation Fellowship To Gutting

Fellowships of $1500 plus tuition remission have been awarded to ten seniors in St. Louis University's Three-Year Honors Master's Degree Program. Recipients of grants include, in philosophy, Gary Gutting, son of Mr. and Mrs. Edwin M. Gutting, 2192 Orbitt avenue, Moline Acres, St. Louis county. Edwin Gutting is a Press-Record printer.

In the accelerated program of studies, students begin their graduate work in the second semester of their senior year and complete the master's degree requirements in three semesters rather than the usual four or more. The program is designed to help students expedite their training for teaching at the college level. A five-year grant of $215,000 from the Ford Foundation provides funds for the program.

BEFORE YOU BUY GIVE PERDUE A TRY
910 Madison Ave., Madison
ONE STOP FURNITURE AND APPLIANCE HEADQUARTERS

Friday Nights 'Til 9
Shop Monday and
SEARS
INSTALLED CARPETING

We Will —
- Cut It
- Measure It
- Install It
CALL UP 5-1000
for FREE ESTIMATES
Sears carpet consultant will bring samples to your home, measure your rooms. No obligation.
SEARS 10th and State Sts.

SEALY'S 83rd Anniversary SALE
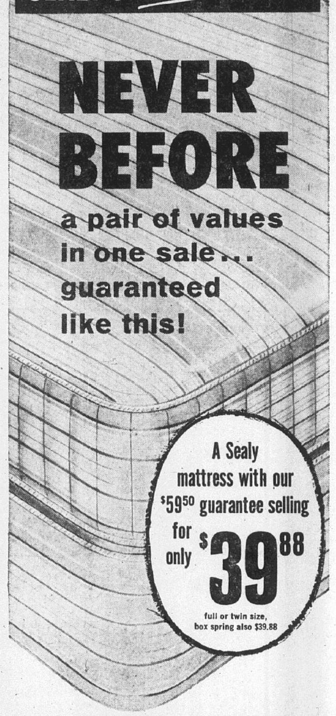
NEVER BEFORE
a pair of values in one sale... guaranteed like this!
A Sealy mattress with our $59.50 guarantee selling for only $39.88
full or twin size, box spring also $39.88
Sealy 83rd Anniversary Mattress
The set guaranteed til 1974
This very same guarantee found on Sealy's mattress priced at $59.50! With all these features Sealy guarantees the set for 10 years.
- Heavy 8-oz. woven stripe cover
- Smooth button-free top
- Exclusive Sealy Edge Gards®
- Famous Sealy FIRM construction
SET GUARANTEED 10 YRS. / If structurally defective, free repair first year. Proportionate annual use charges thereafter.

A Sealy mattress with our $69.50 guarantee selling for only $49.88
full or twin size, box spring also $49.88
Sealy
Anniversary Supreme
set guaranteed til 1979
Up to now this guarantee came only on a Sealy mattress priced at $69.50. Now it can be offered on Sealy's Anniversary Supreme—selling for $20 less.
- Sealon cover in smart panel print
- Quilted to Sealyfoam®
- 312 steel innerspring coils
- EXTRA FIRM construction
SET GUARANTEED 15 YRS. / If structurally defective, free repair first year. Proportionate annual use charges thereafter.

Completely Furnish A Room at Big Savings!
Gives You 2 Rooms In One!

Complete 10-PIECE Innerspring
SOFA-BED OUTFIT
$169.88
- Innerspring Sofa that Makes a Bed for Two!
- Matching Chair!
- 2 Sofa Pillows
- Ottoman
- 2 Step Tables
- Cocktail Table
- 2 Decorator Table Lamps
A complete Living Room that gives you an Extra Bedroom, Too! Fine Quality Frieze Covered 5-Piece Sofa-Bed Suite complete with all the extras! You get the Large Innerspring Sofa that opens to sleep Two persons . . . complete with Matching Lounge Chair, Matching Ottoman, 2 Matching Sofa Pillows. You can Choose from Several colors . . . and to complete the outfit you get Two Fine Modern Step Tables, Matching Cocktail Table and 2 Decorator Table Lamps.

Danish-Inspired CASUAL GROUP
3 Pieces at a Sensational Price!
Ideal For Living Room, Den, TV Room or Office
29.95
NO MONEY DOWN
$1.00 WEEKLY

LUXURIOUS POLYFOAM CUSHIONING For Real Comfort!
Comfortable Walnut Finished Hardwood Arms
Sturdy Bronzetone Legs Won't Mar Your Floors
Deluxe Love Seat plus 2 Man-Size Chairs
★ In Your Choice of Persimmon, Turquoise or Tan ★
Designed for Lasting Beauty!
5-PLY COVERING & SUPPORT
- Flex-Hyde
- Tuflex Padding
- Deep, Luxurious POLYFOAM
- Thick Flex-o-lator Pad
- Heavy, Reinforced NO-SAG SPRINGS
HARDWOOD SEAT FRAMES FOR DURABILITY
LEATHER-LIKE WIPE-CLEAN PLEX-HYDE UPHOLSTERY
Unbelievable, you'll say, when you see this handsome, Danish-inspired 3-PIECE GROUP at this truly amazing price! Built for beauty and long-lasting comfort, with deep Polyfoam cushioning, easy-to-clean Plex-Hyde covering and rigid, reinforced frames. A wonderful, all-purpose set . . . and a wonderful value!
Tables and Accessories Not Included

OPEN EVERY TUESDAY And FRIDAY NIGHT UNTIL 8:30
FRIEDMAN'S
FIFTH And MADISON TR 7-6000
FREE PARKING
FREE DELIVERY
CONVENIENT TERMS
COME IN MAIL COUPON OR PHONE TODAY

FRIEDMAN'S, Fifth and Madison, Madison, Ill.
Rush the 3-Piece Casual Group for only $29.95.
I will pay $1 Weekly until full price is paid.
☐ TURQUOISE ☐ TAN ☐ PERSIMMON
☐ New account ☐ Charge to my account
☐ Full amount enclosed ☐ C.O.D.
NAME
ADDRESS
CITY STATE PHONE
EMPLOYED BY
EMPLOYER'S ADDRESS